VISIT…

LANZAROTE Caliente.COM

Original Soundtrack Collection

It contains a CD with the Film Music of Ennio Morricone

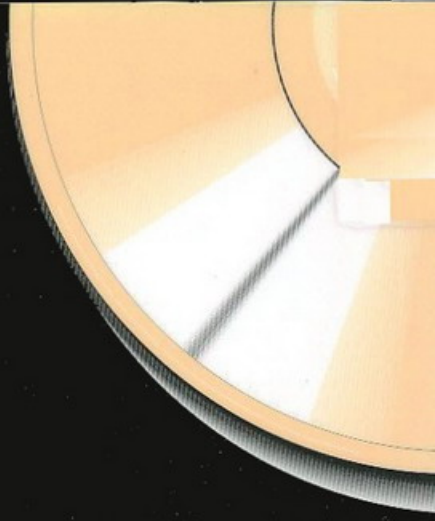

ENNIO MORRICONE

THE BEST OF
Volume 3

RICORDI

ENNIO MORRICONE
THE BEST OF

Volume 3

RICORDI

Il barone

Il barone

Vietata la fotocopiatura ai sensi di legge

Music by
E. MORRICONE

Adagio

Piano

Am(add9) Am(add 9/♮6) Am(add9) Am(add 9/♮6)

mf

Am(add9) Am(add 9/♮6) Fmaj7/A Am(add9) Am(add 9/♮6) Em/G

Fmaj7 Dm7 B7(♮9) *N.C.* E7

Am(add9) C/G F Dm/F Em/G

Copyright © 1997 Universal Music Publishing Ricordi srl, Milano
Tutti i diritti riservati - All rights reserved

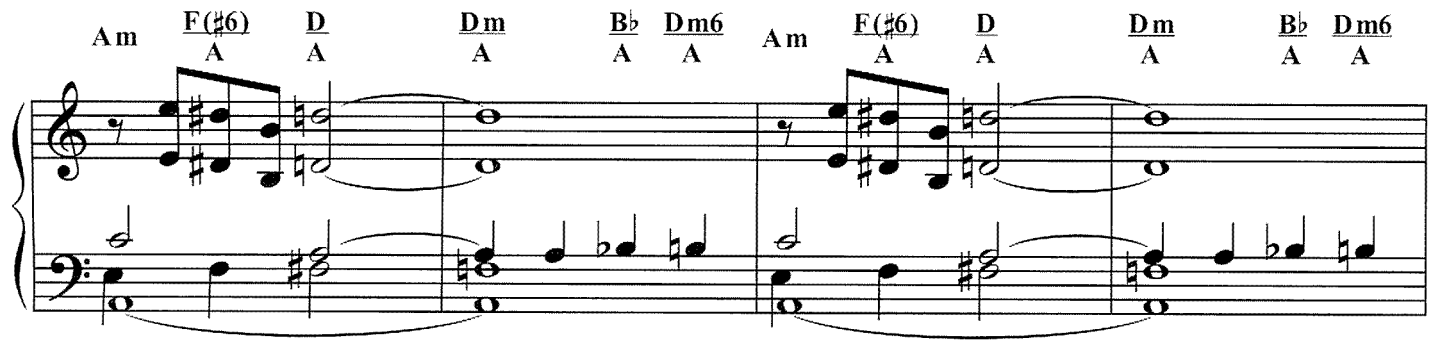
Am F(♯6) D Dm B♭ Dm6 Am F(♯6) D Dm B♭ Dm6
A A A A A A A A A A

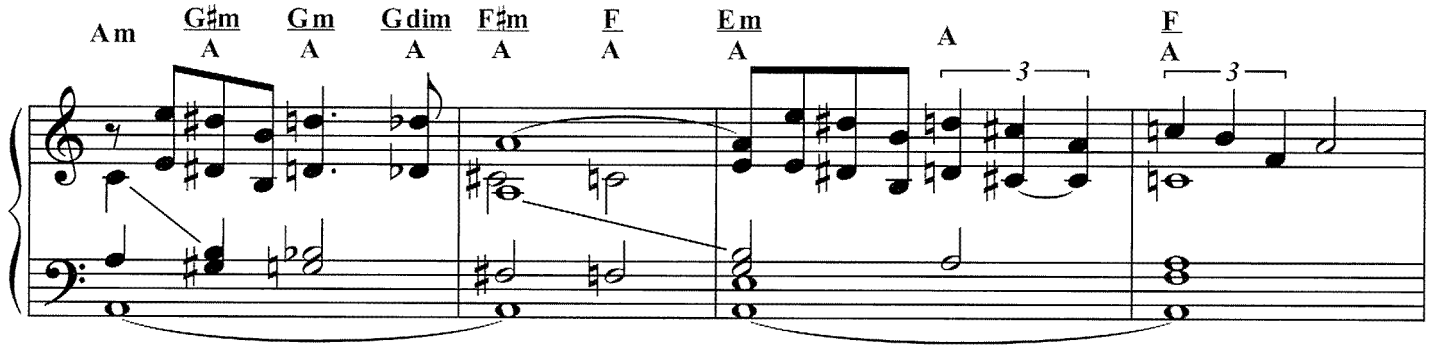
Am G♯m Gm Gdim F♯m F Em A F
A A A A A A A A
3 3

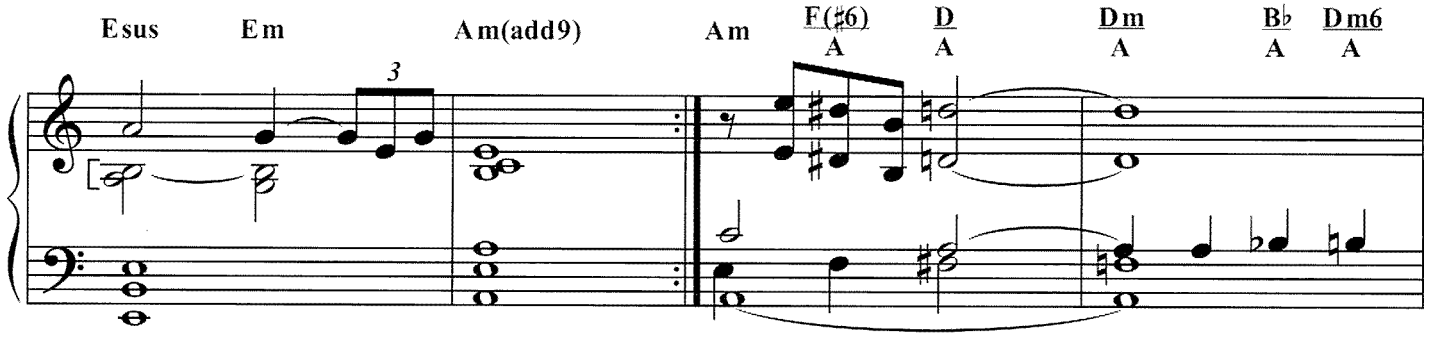
Esus Em Am(add9) Am F(♯6) D Dm B♭ Dm6
3
A A A A A

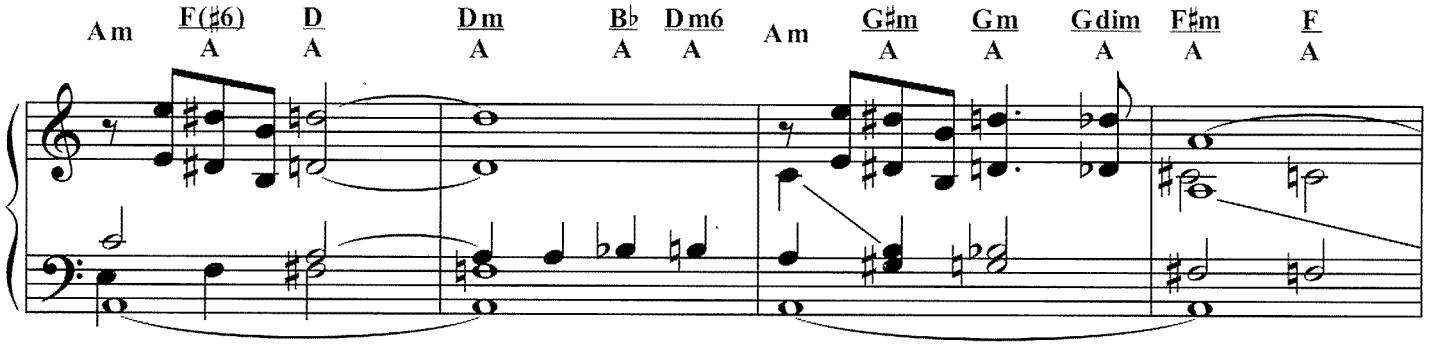
Am F(♯6) D Dm B♭ Dm6 Am G♯m Gm Gdim F♯m F
A A A A A A A A A A

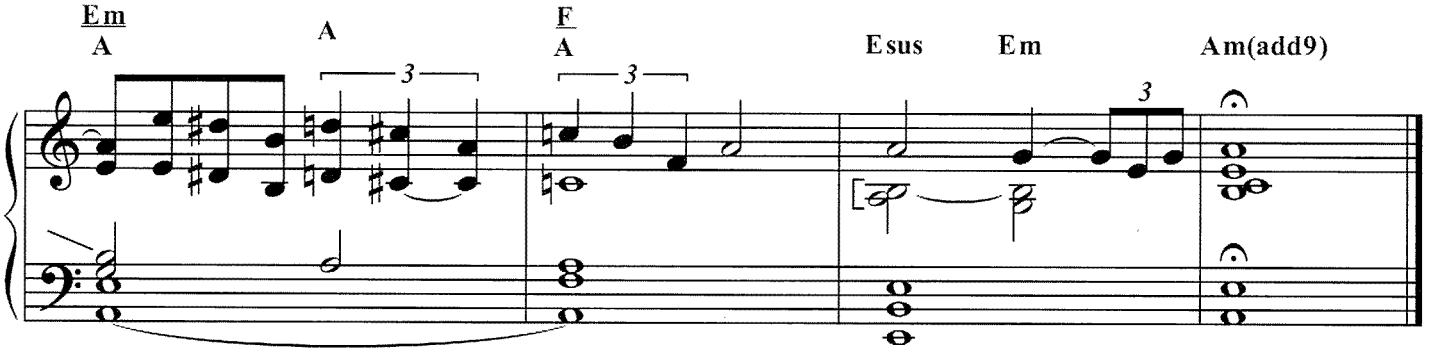
Em A F Esus Em Am(add9)
A A A
3 3 3

I basilischi

Il tangone

Lyric by
A. WERTMÜLLER

Music by
E. MORRICONE

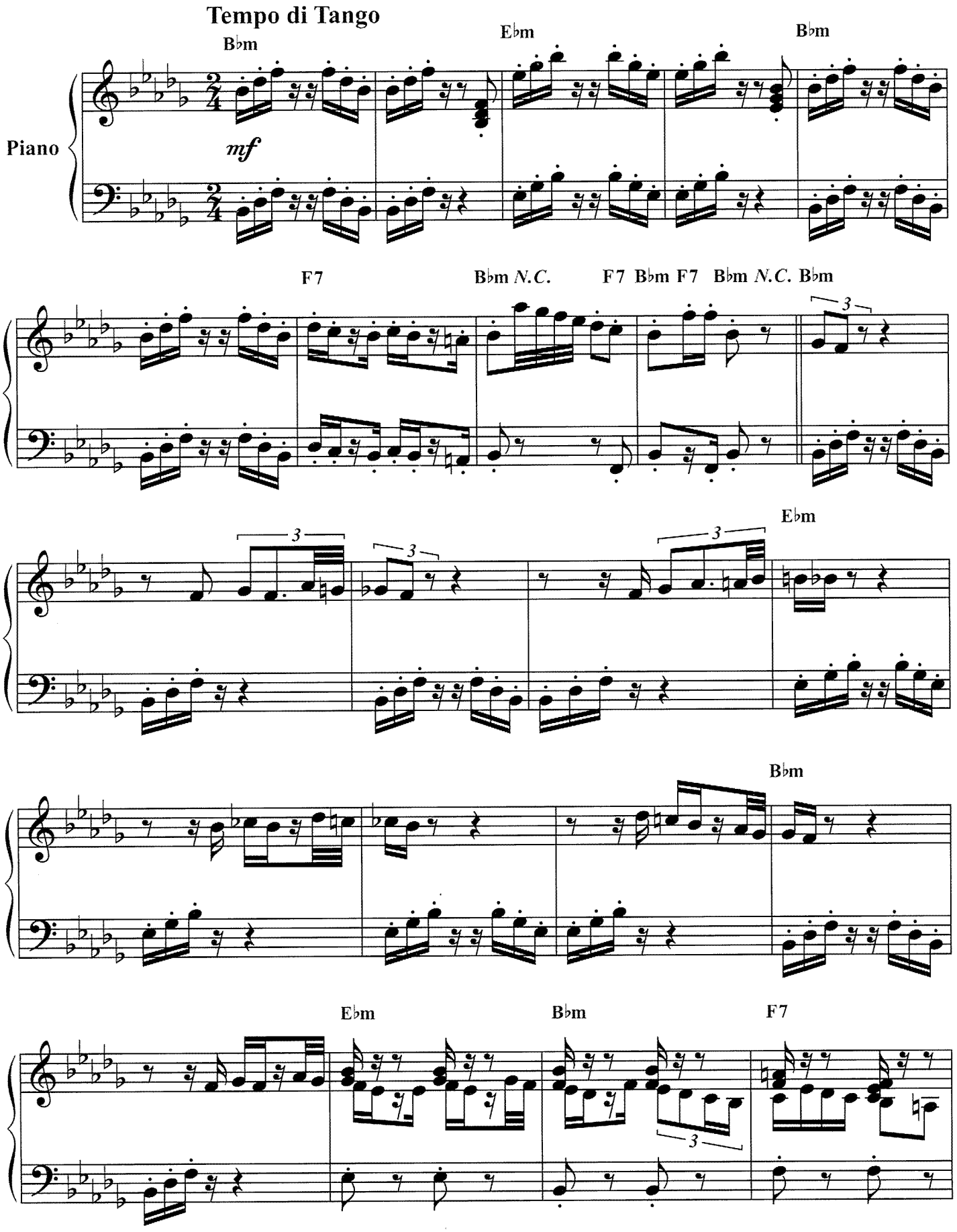

Copyright © 1963 Universal Music Publishing Ricordi srl, Milano
Tutti i diritti riservati - All rights reserved

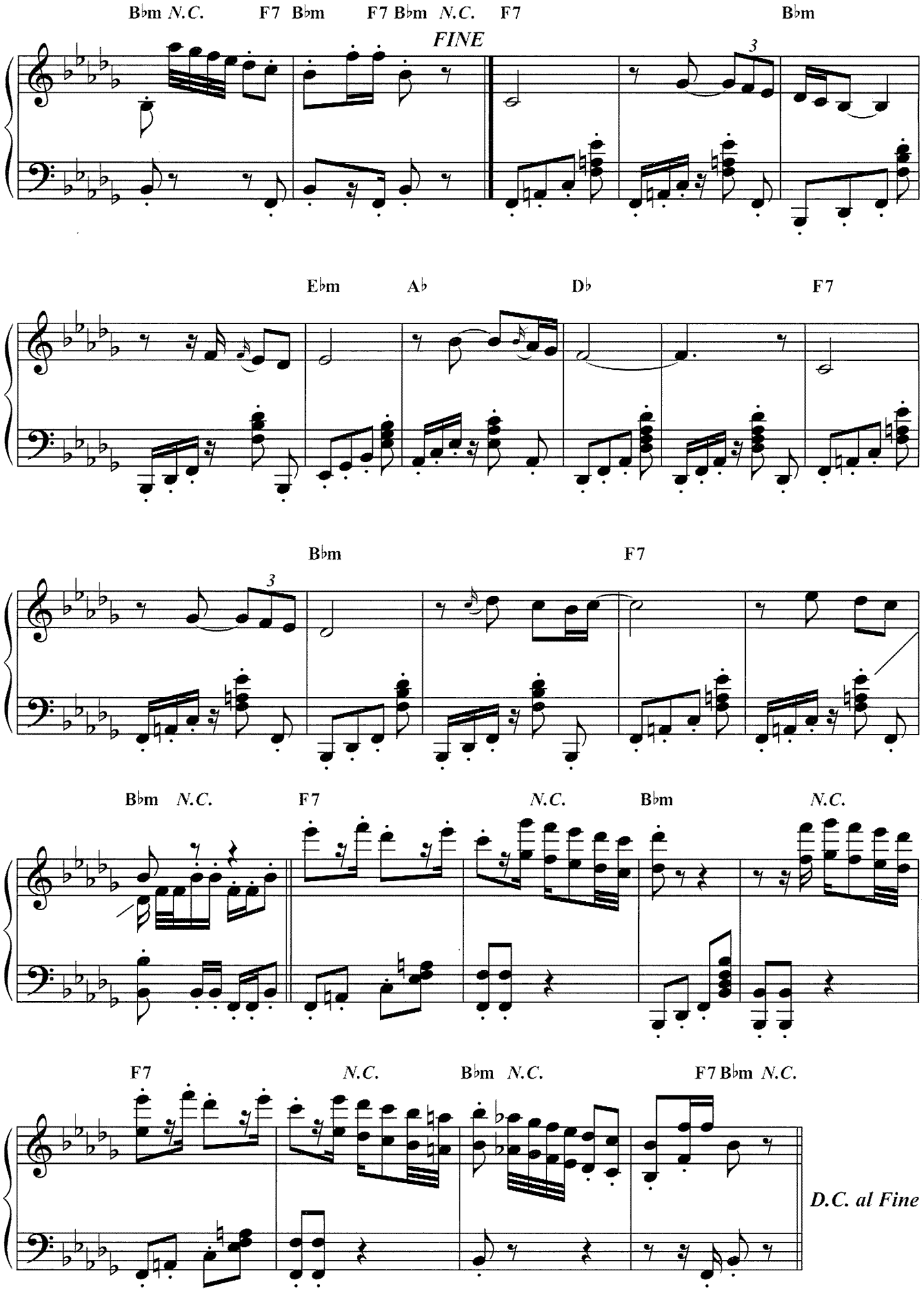
B♭m N.C. F7 B♭m F7 B♭m N.C. F7 B♭m
FINE
3
E♭m A♭ D♭ F7
B♭m F7
3
B♭m N.C. F7 N.C. B♭m N.C.
F7 N.C. B♭m N.C. F7 B♭m N.C.
D.C. al Fine

Città violenta

Città violenta (Titoli)

Music by
E. MORRICONE

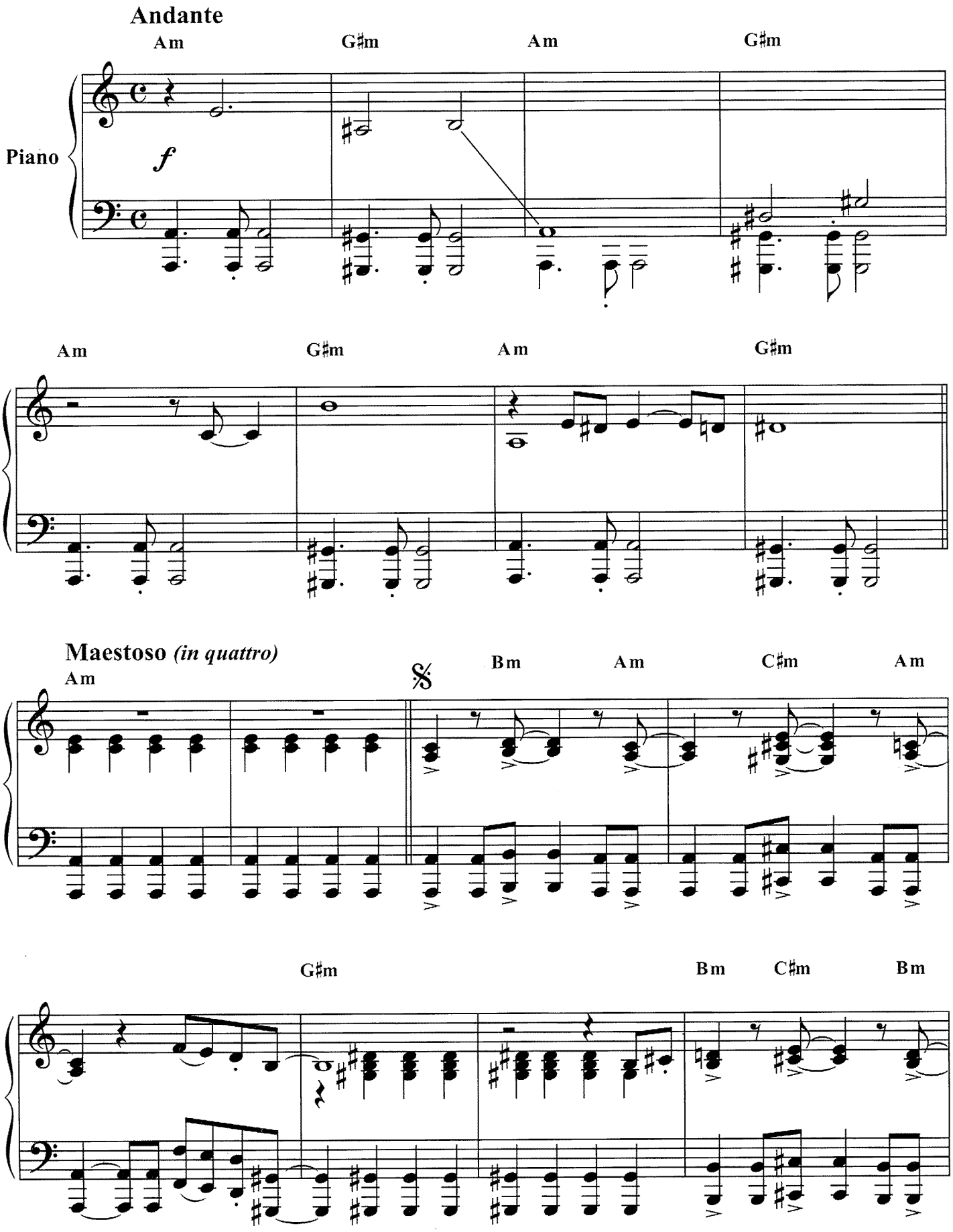

Copyright © 1970 Universal Music Publishing Ricordi srl, Milano
Tutti i diritti riservati - All rights reserved

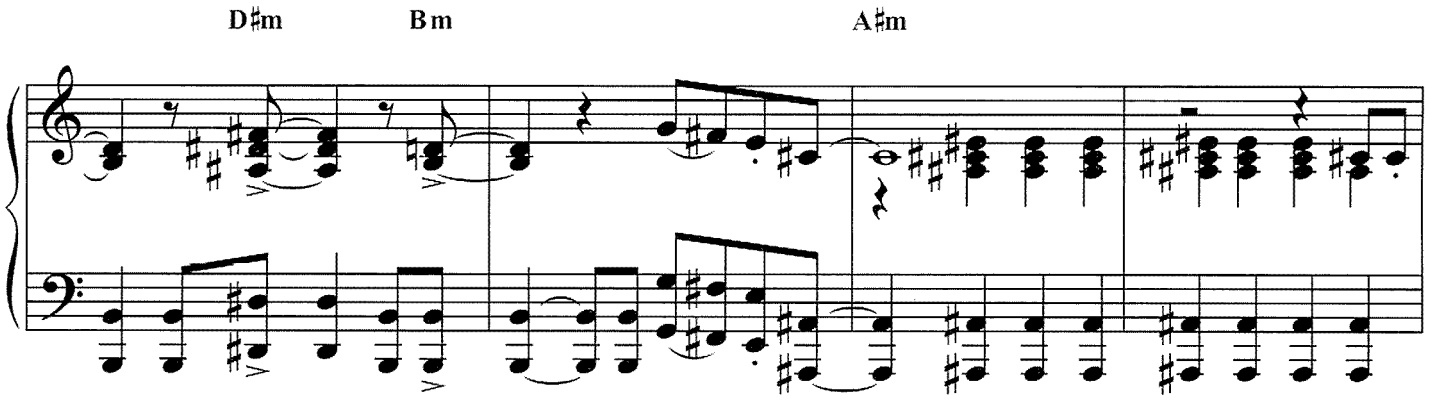
D♯m
Bm
A♯m

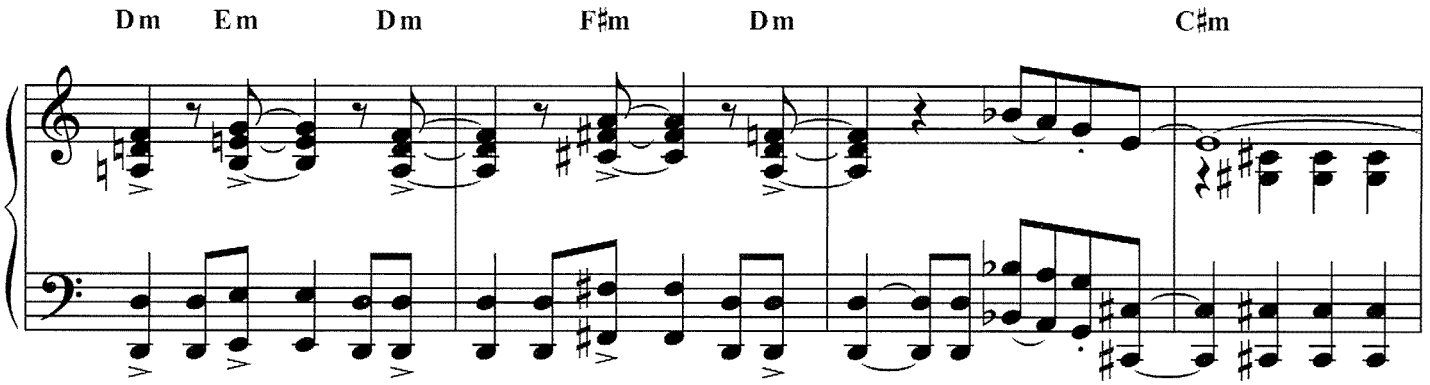
Dm
Em
Dm
F♯m
Dm
C♯m

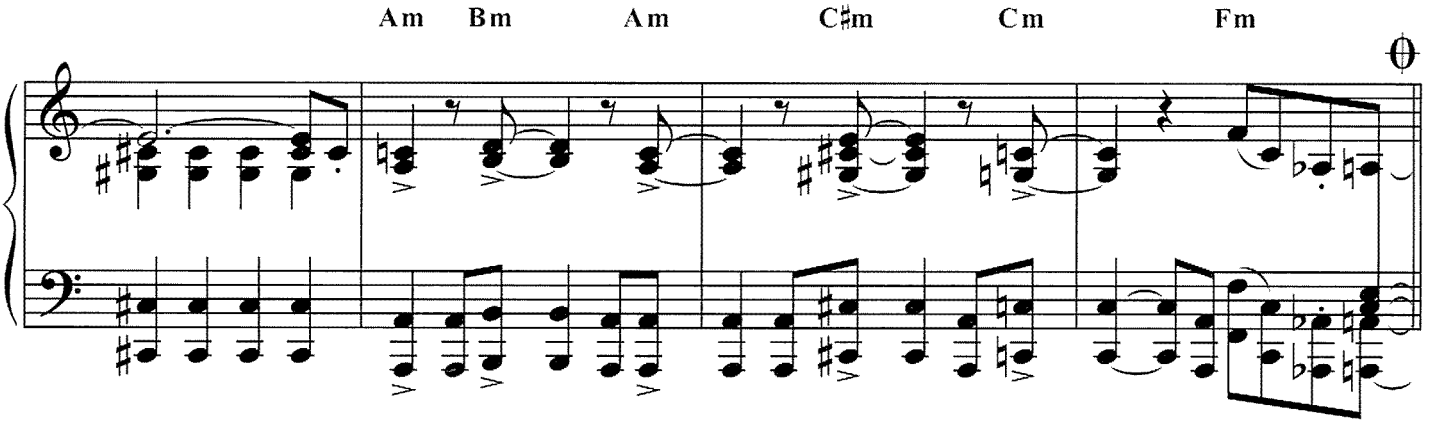
Am
Bm
Am
C♯m
Cm
Fm

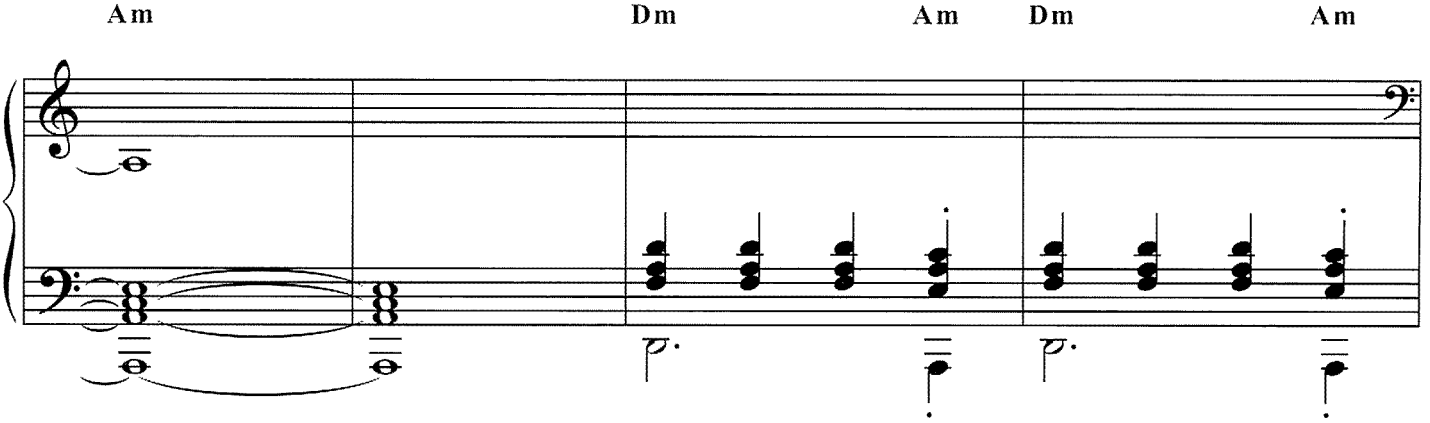
Am
Dm
Am
Dm
Am

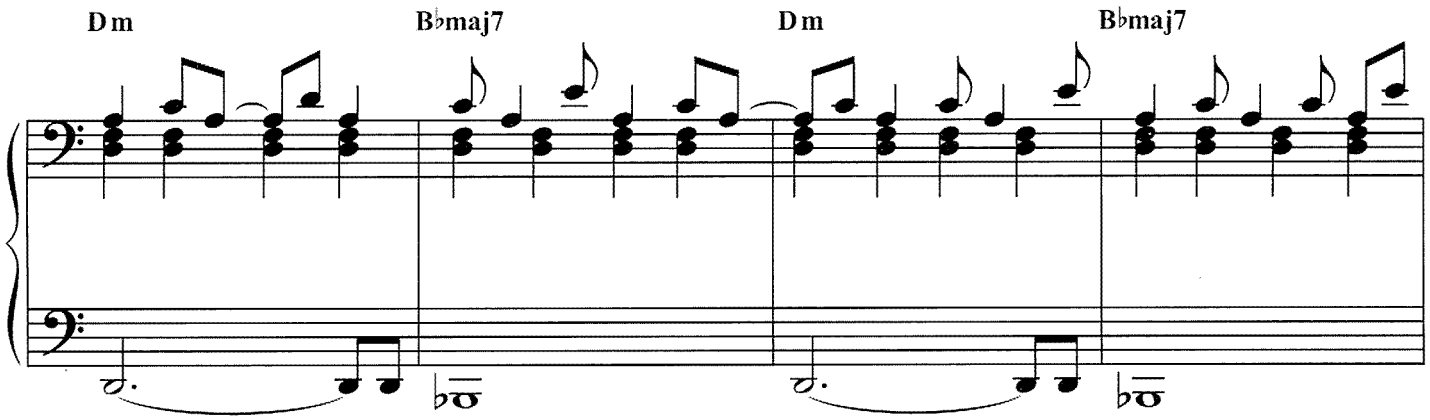
Dm
B♭maj7
Dm
B♭maj7

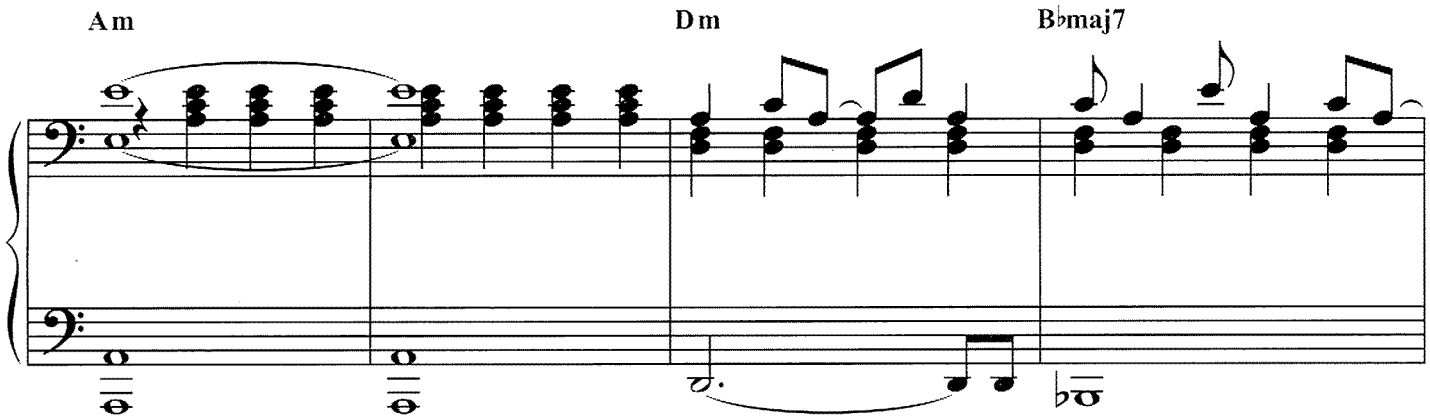
Am
Dm
B♭maj7

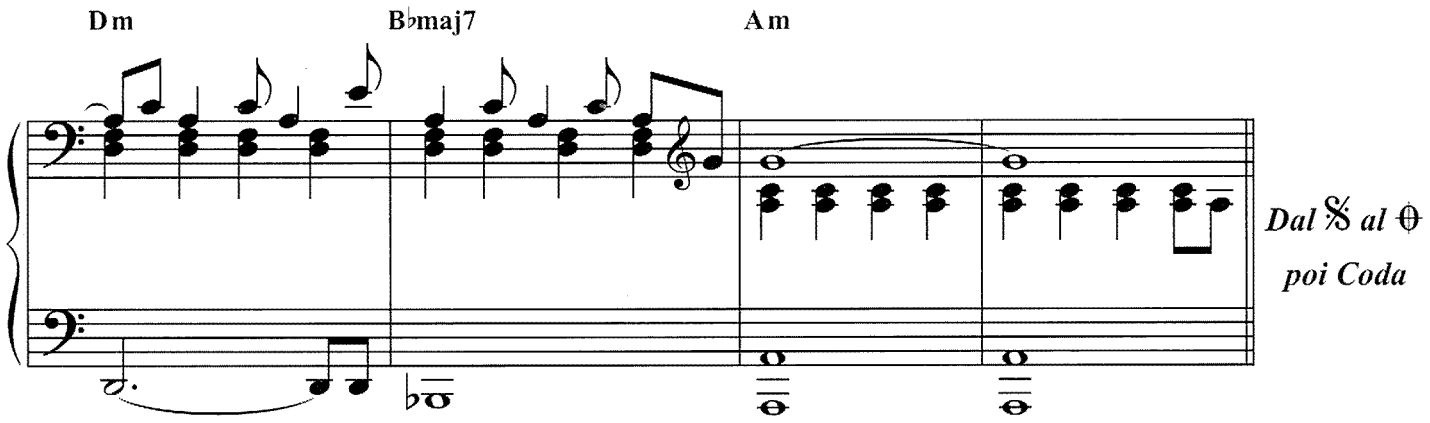
Dm
B♭maj7
Am
Dal 𝄋 al ⊕
poi Coda

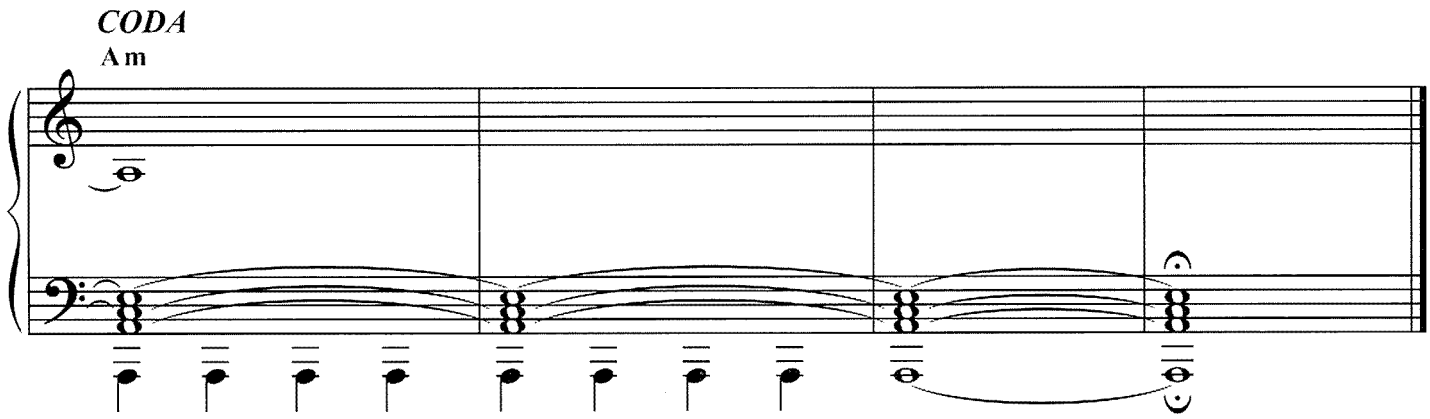
CODA
Am

La classe operaia va in Paradiso

La classe operaia va in Paradiso

Music by
E. MORRICONE

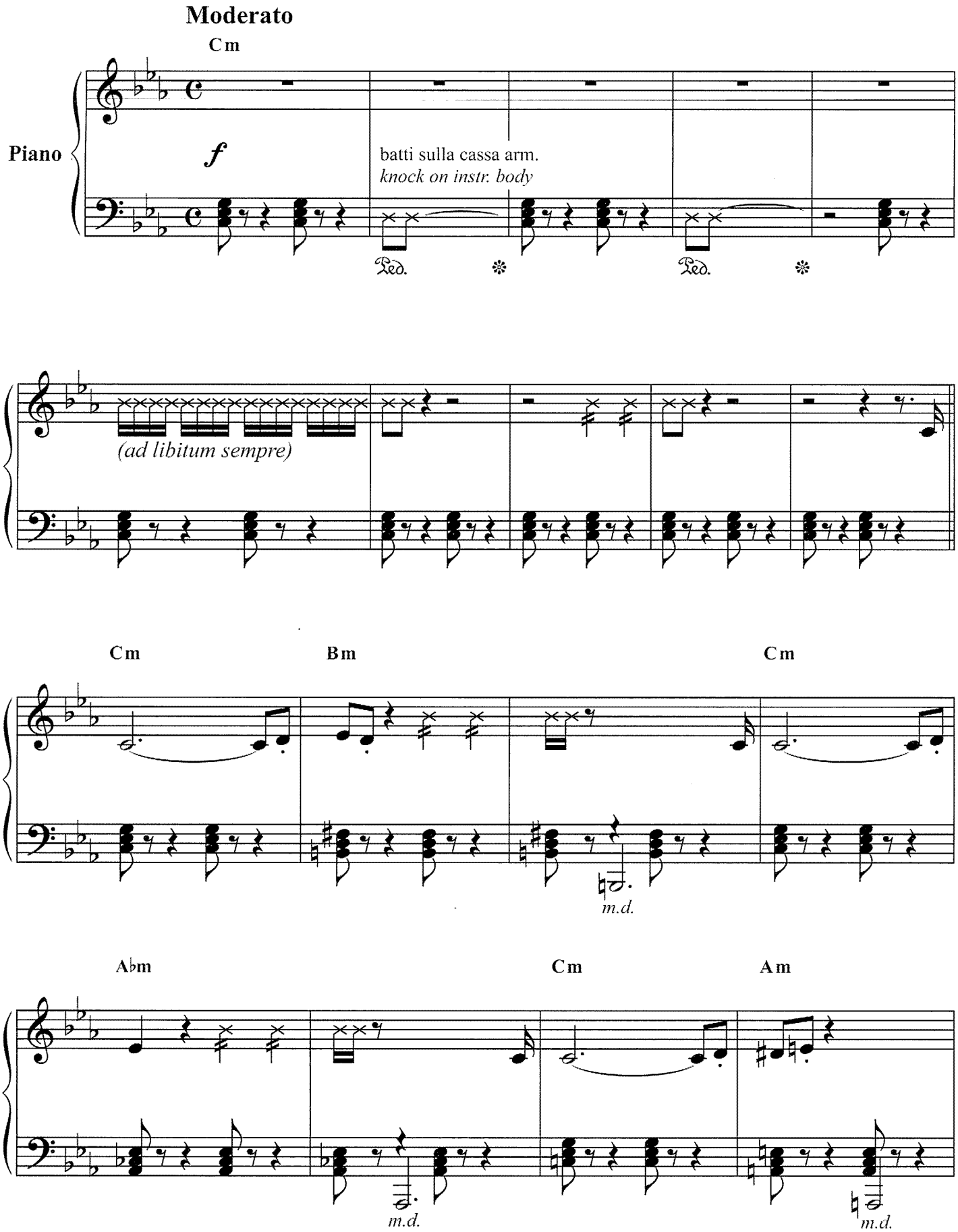

Copyright © 1971 Universal Music Publishing Ricordi srl, Milano
Tutti i diritti riservati - All rights reserved

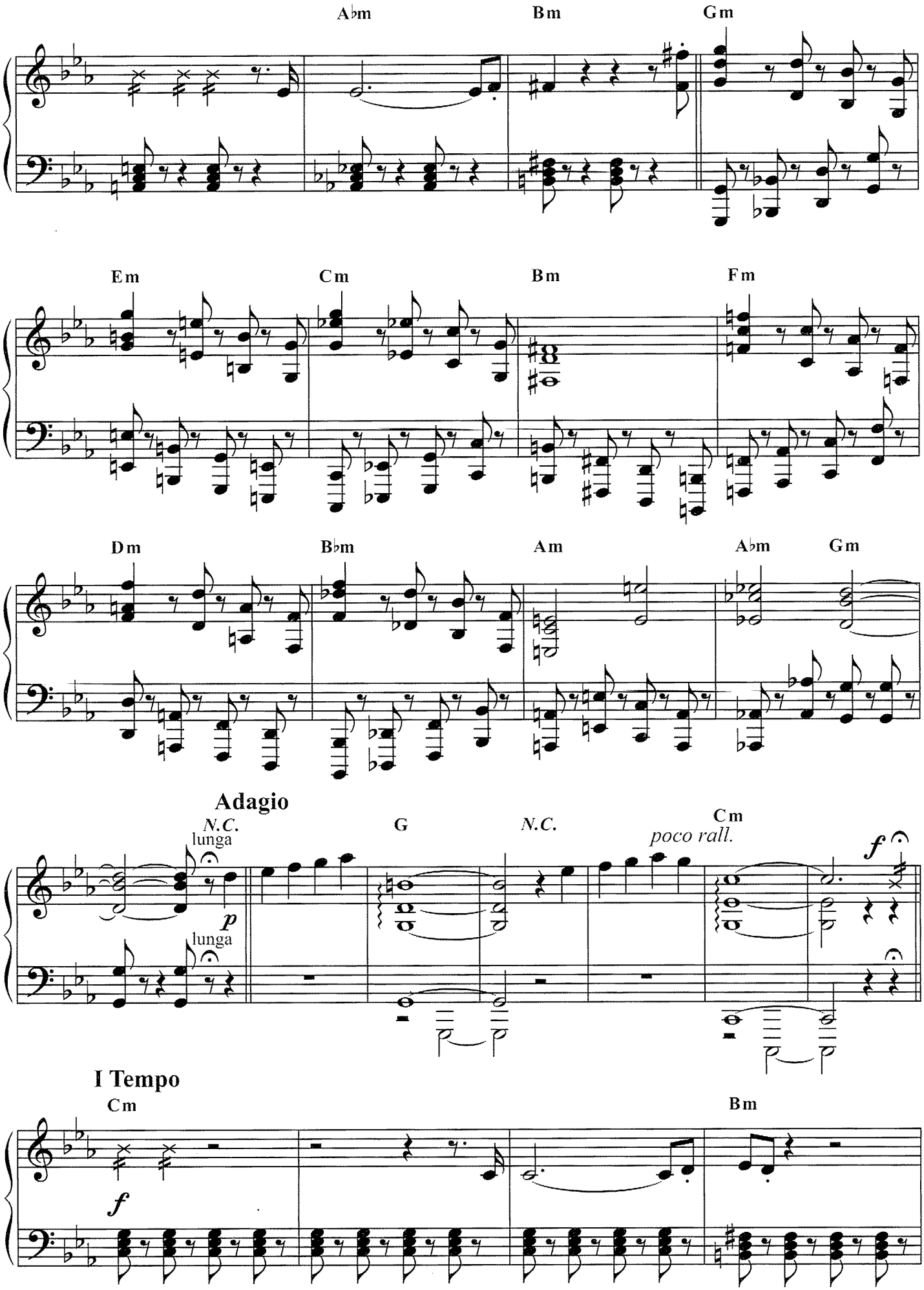
A♭m
Bm
Gm
Em
Cm
Bm
Fm
Dm
B♭m
Am
A♭m
Gm
Adagio
N.C.
lunga
p
lunga
G
N.C.
Cm
poco rall.
f
I Tempo
Cm
f
Bm

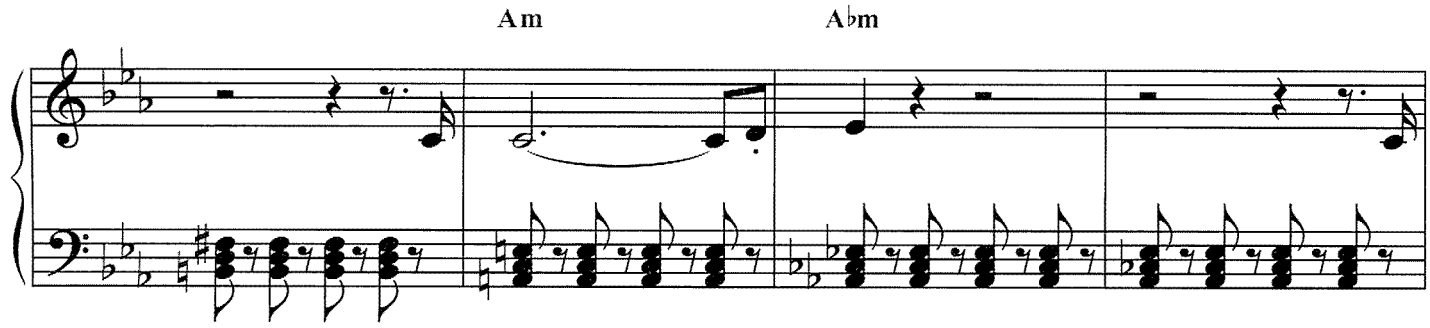
Am
A♭m

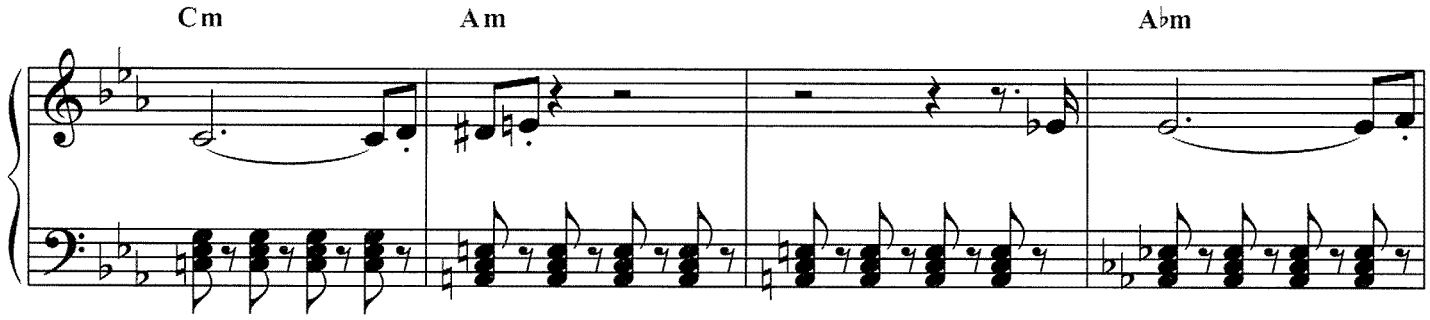
Cm
Am
A♭m

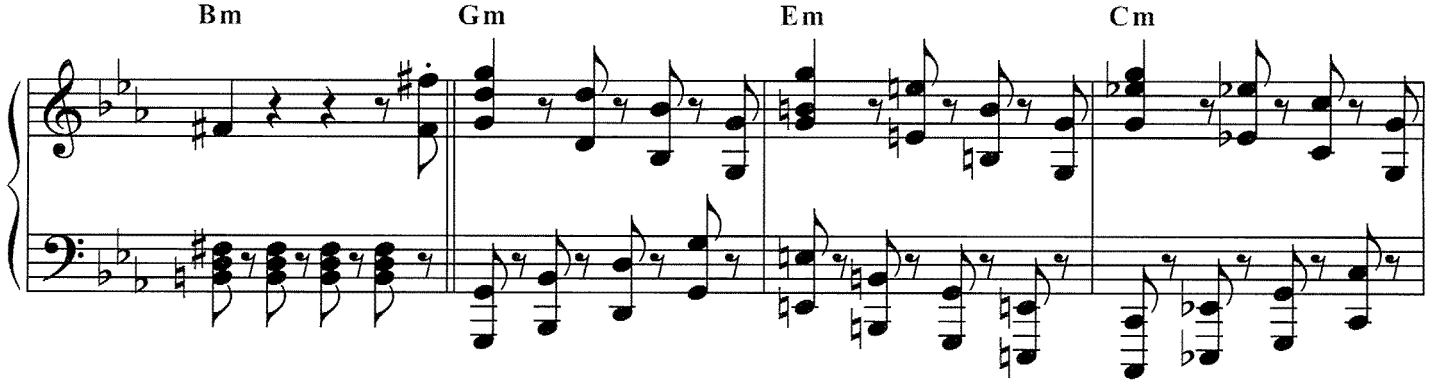
Bm
Gm
Em
Cm

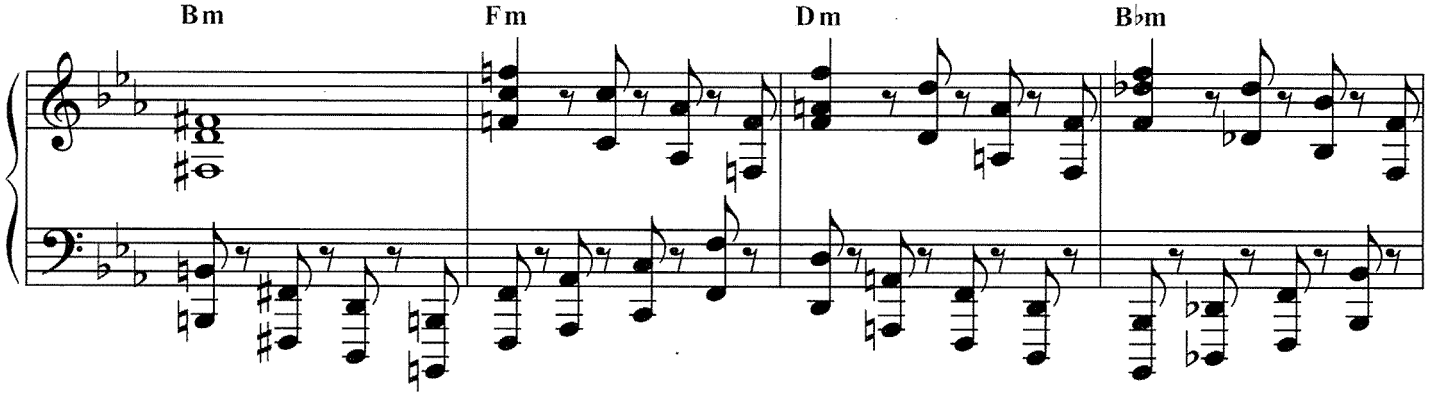
Bm
Fm
Dm
B♭m

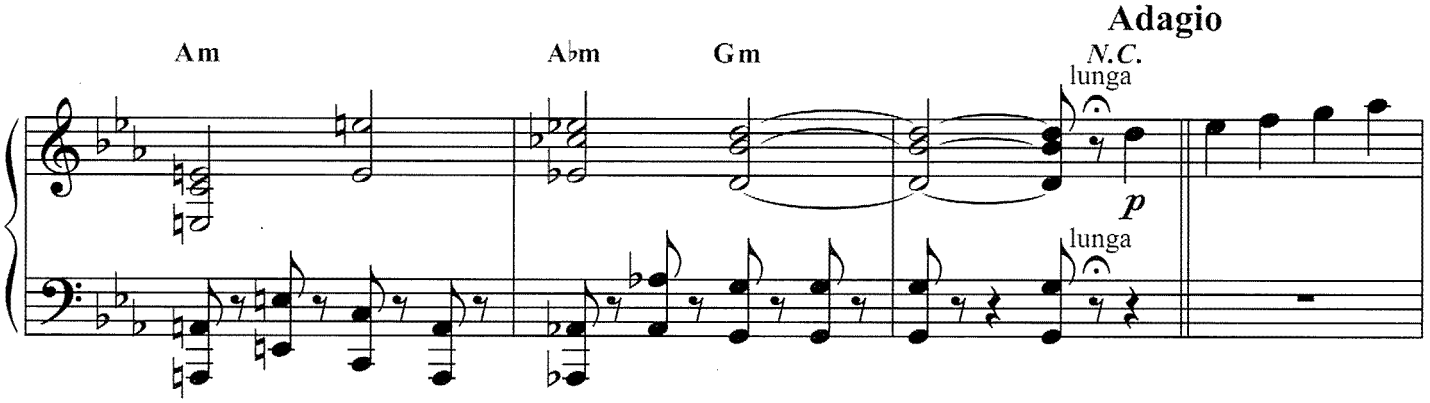
Adagio
Am
A♭m
Gm
N.C.
lunga
p
lunga

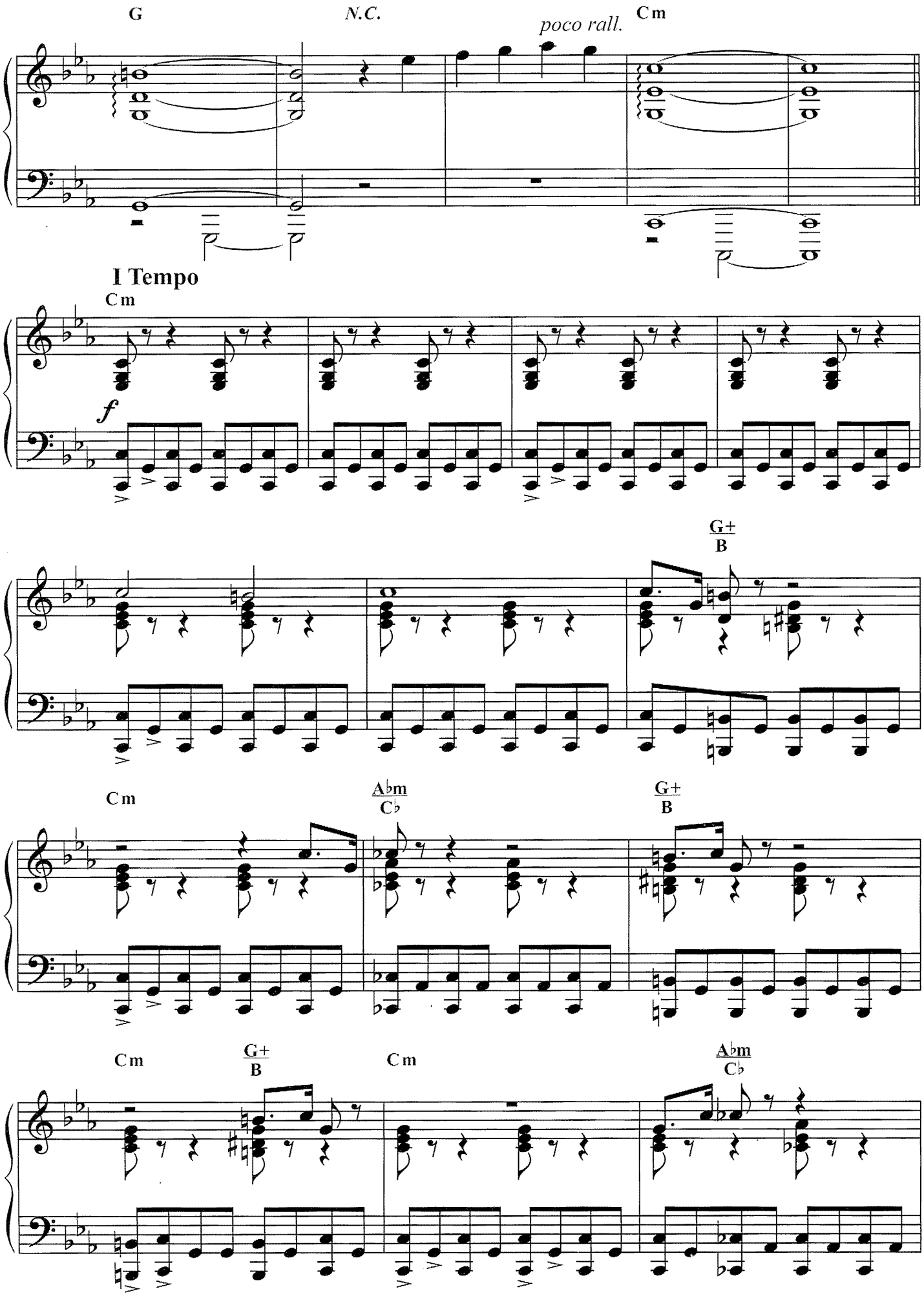
G
N.C.
poco rall.
Cm
I Tempo
Cm
f
G+
B
Cm
Ab m
C♭
G+
B
Cm
G+
B
Cm
Ab m
C♭

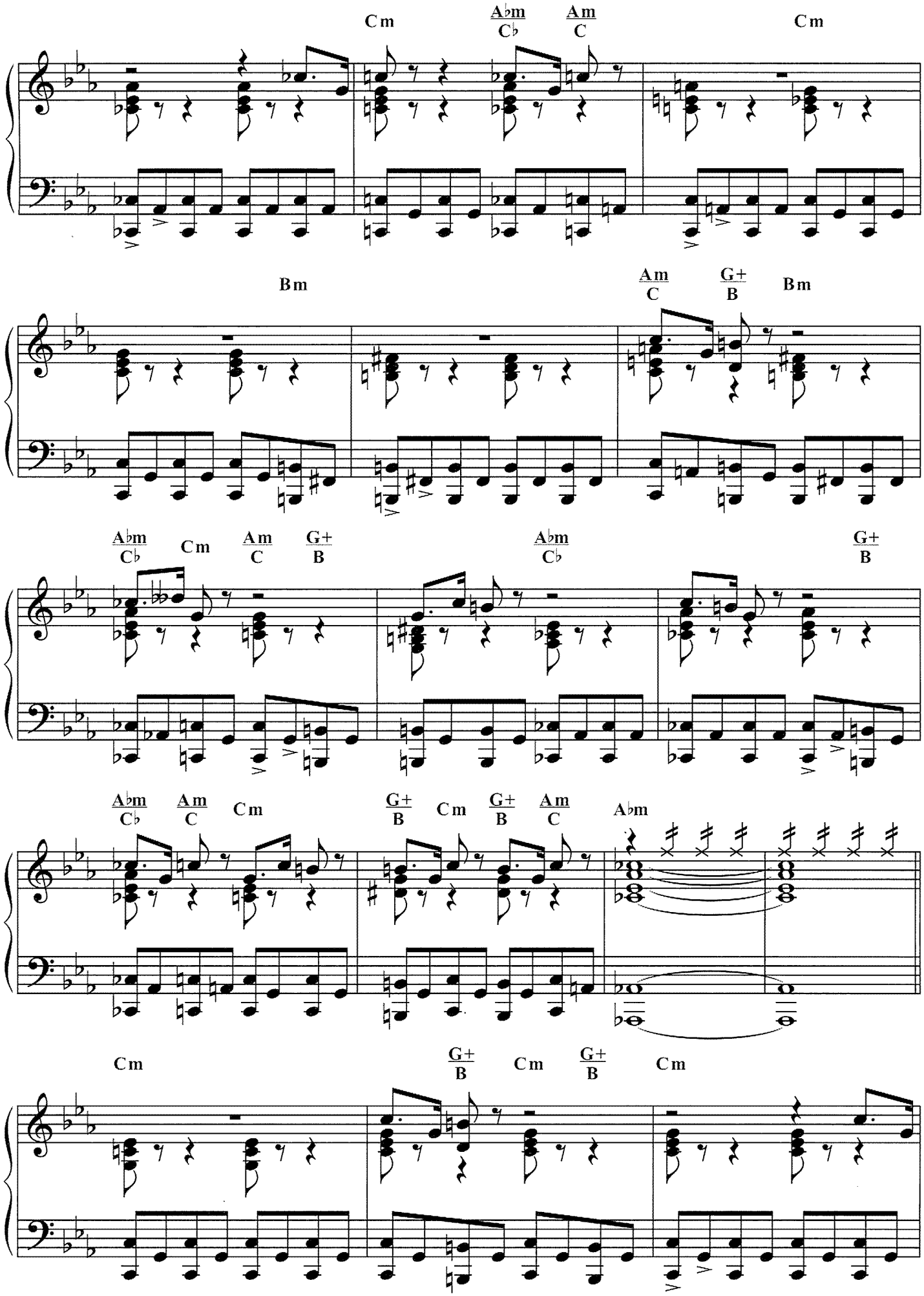
Cm
A♭m/C♭
Am/C
Cm
Bm
Am/C
G+/B
Bm
A♭m/C♭
Cm
Am/C
G+/B
A♭m/C♭
G+/B
A♭m/C♭
Am/C
Cm
G+/B
Cm
G+/B
Am/C
A♭m
Cm
G+/B
Cm
G+/B
Cm

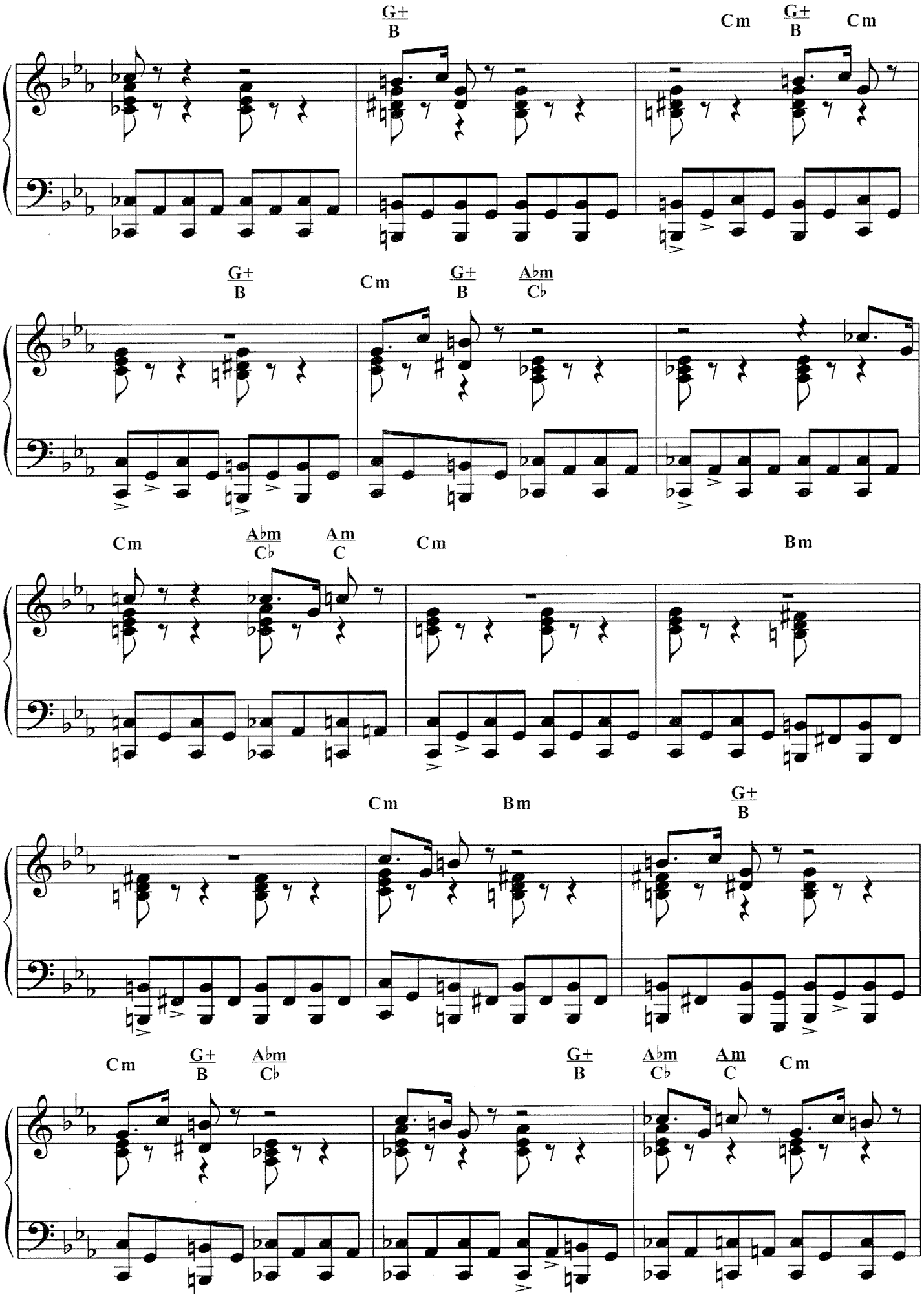
G+/B
Cm
G+/B
Cm
G+/B
Cm
G+/B
Ab m/C♭
Cm
Ab m/C♭
Am/C
Cm
Bm
Cm
Bm
G+/B
Cm
G+/B
Ab m/C♭
G+/B
Ab m/C♭
Am/C
Cm

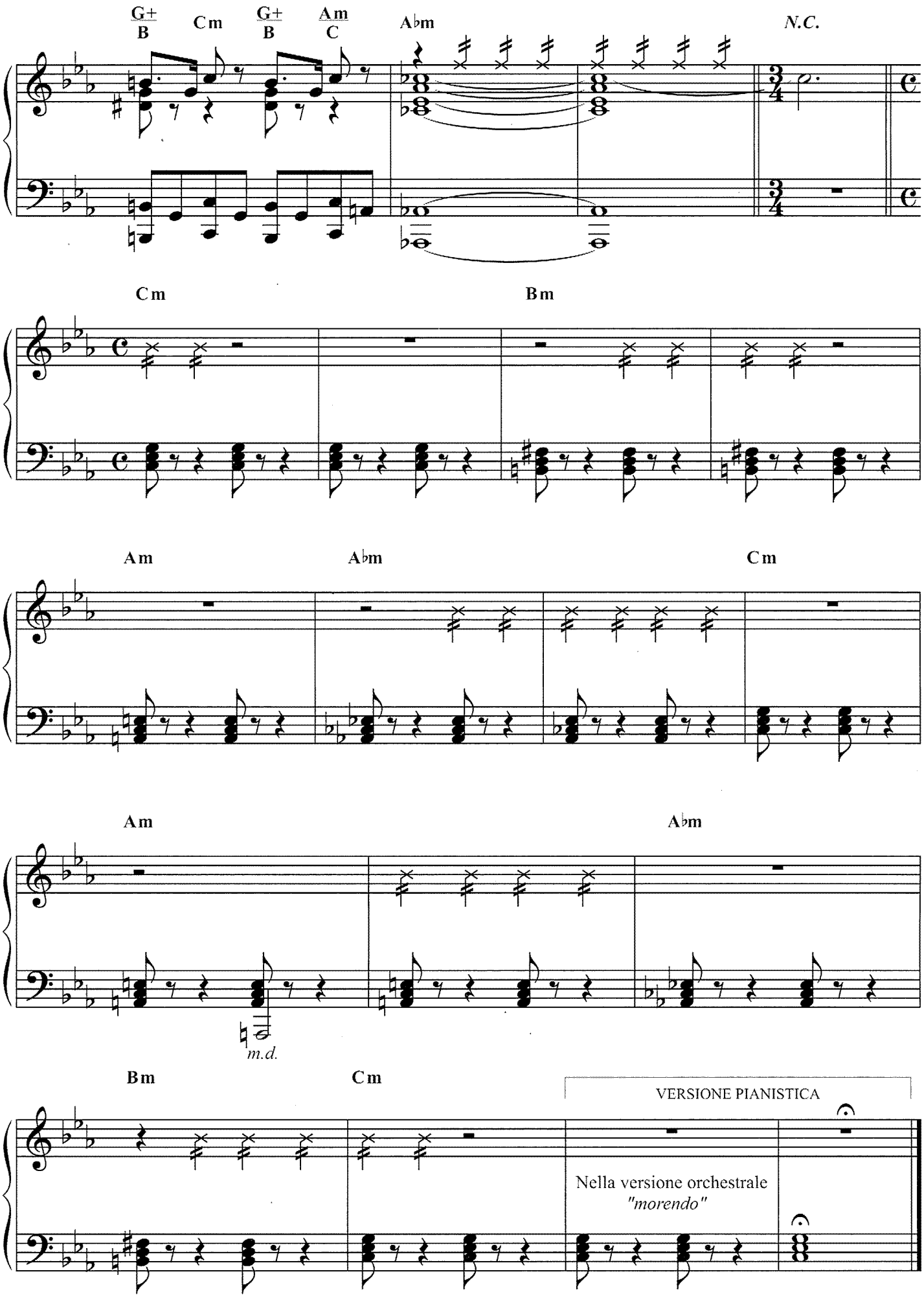
G+/B
Cm
G+/B
Am/C
A♭m
N.C.
Cm
Bm
Am
A♭m
Cm
Am
A♭m
m.d.
Bm
Cm
VERSIONE PIANISTICA
Nella versione orchestrale
"morendo"

La corta notte delle bambole di vetro

La corta notte delle bambole di vetro

Music by
E. MORRICONE

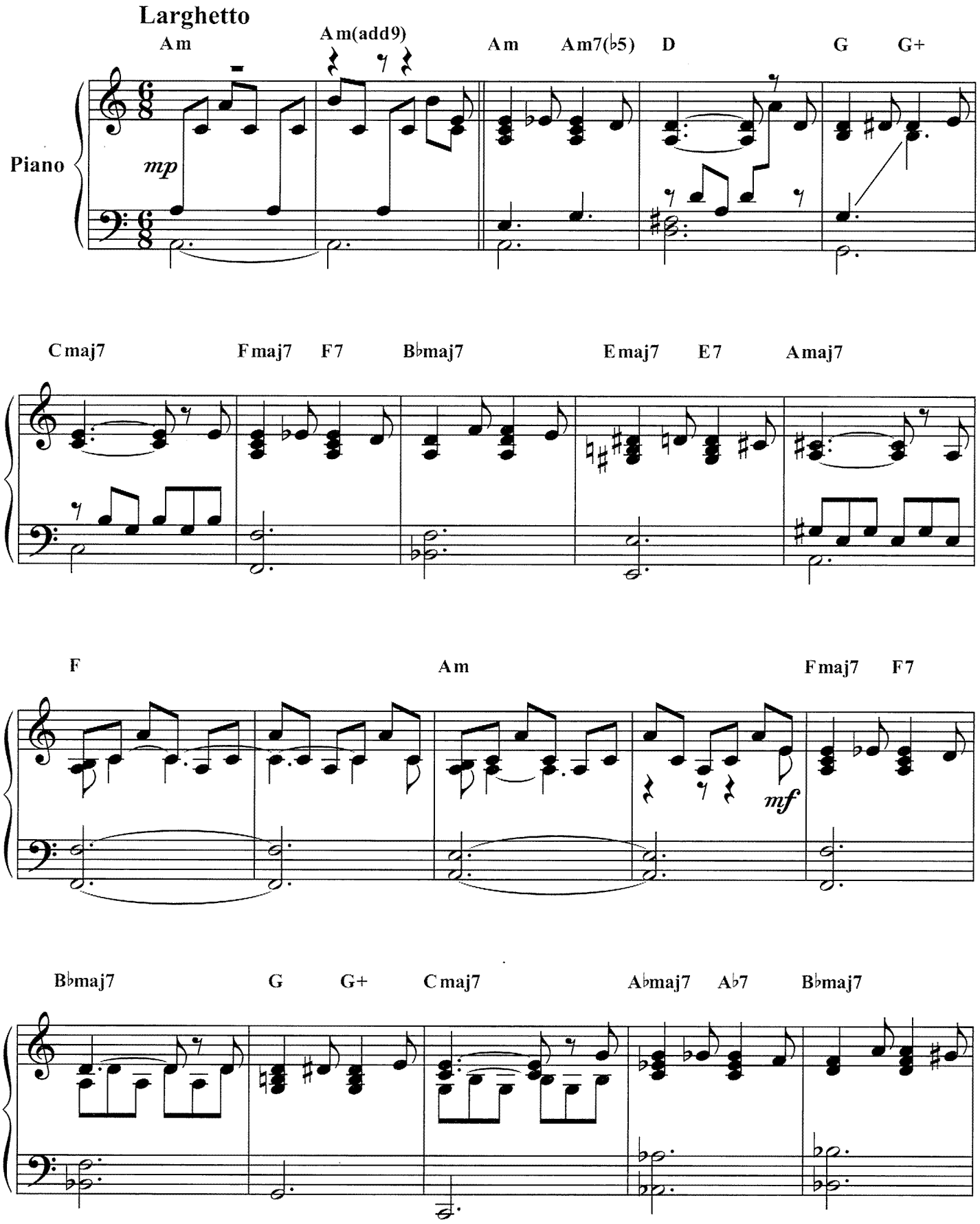

Copyright © 1972 Universal Music Publishing Ricordi srl, Milano - General Music srl
Tutti i diritti riservati - All rights reserved

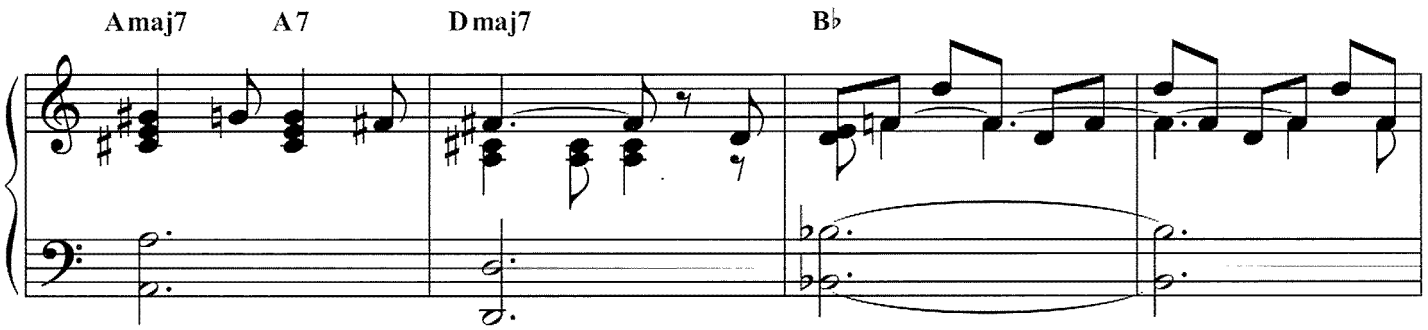
Amaj7
A7
Dmaj7
B♭

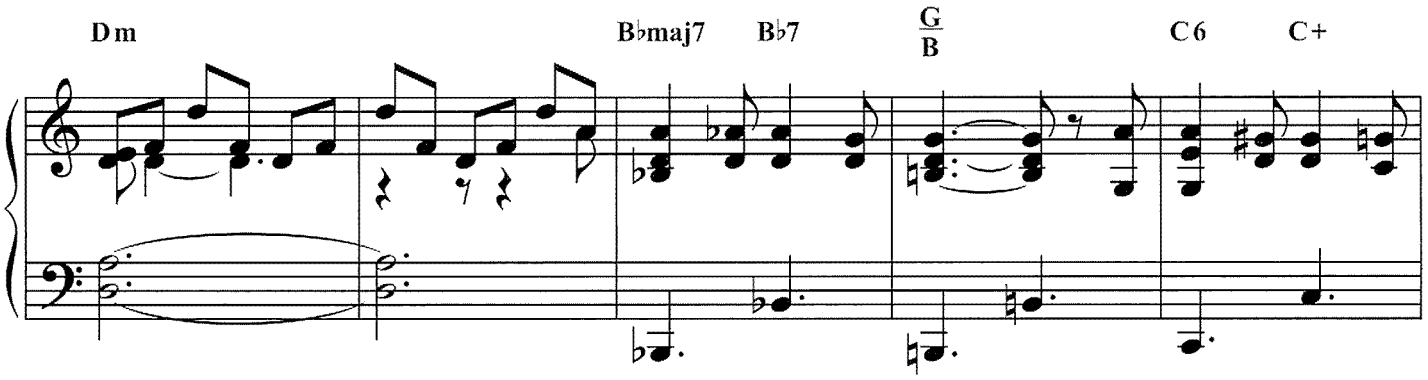
Dm
B♭maj7
B♭7
G/B
C6
C+

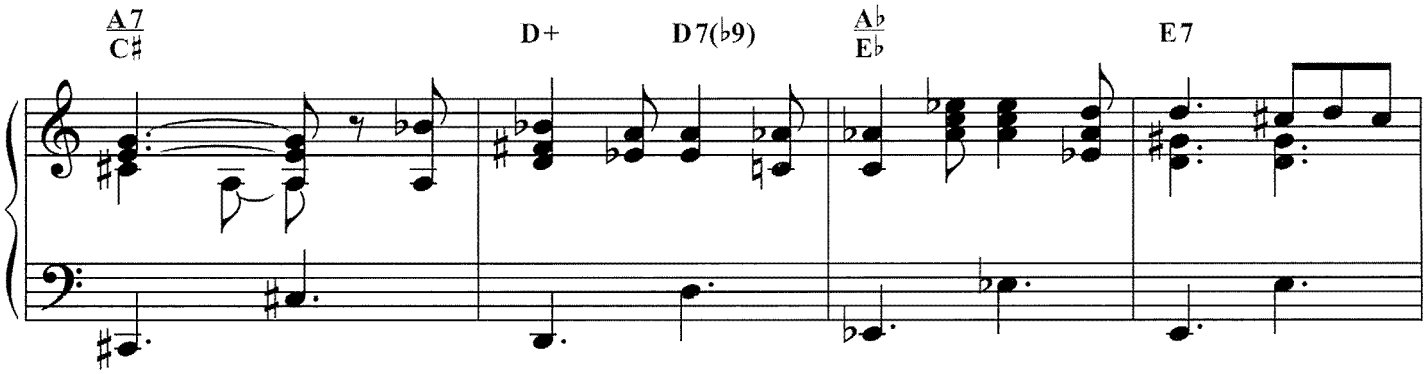
A7/C♯
D+
D7(♭9)
A♭/E♭
E7

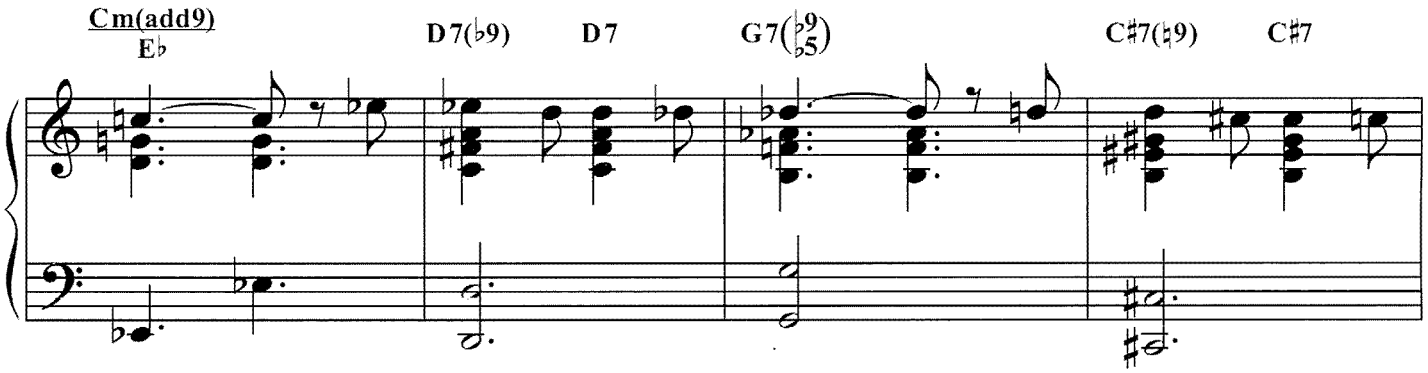
Cm(add9)/E♭
D7(♭9)
D7
G7(♭9/♭5)
C♯7(♮9)
C♯7

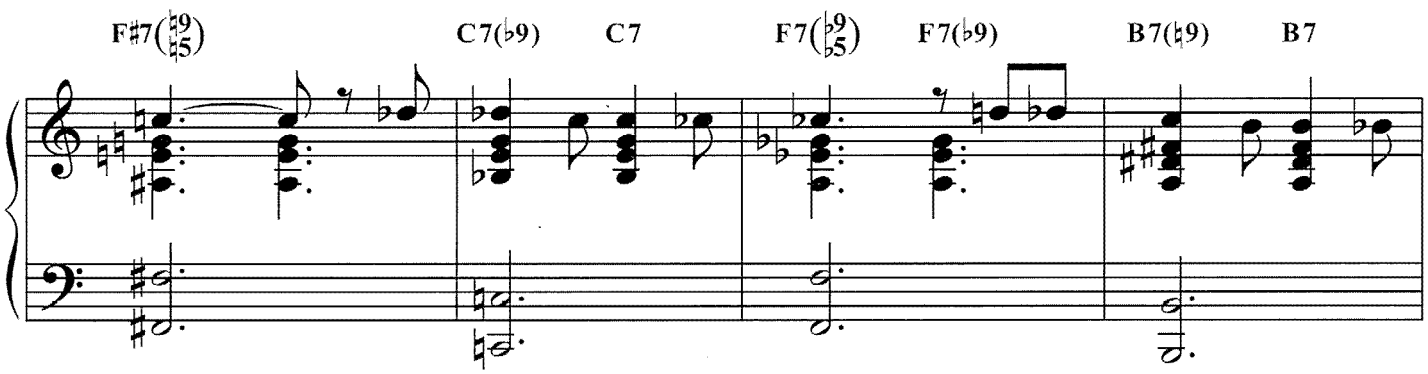
F♯7(♮9/♮5)
C7(♭9)
C7
F7(♭9/♭5)
F7(♭9)
B7(♮9)
B7

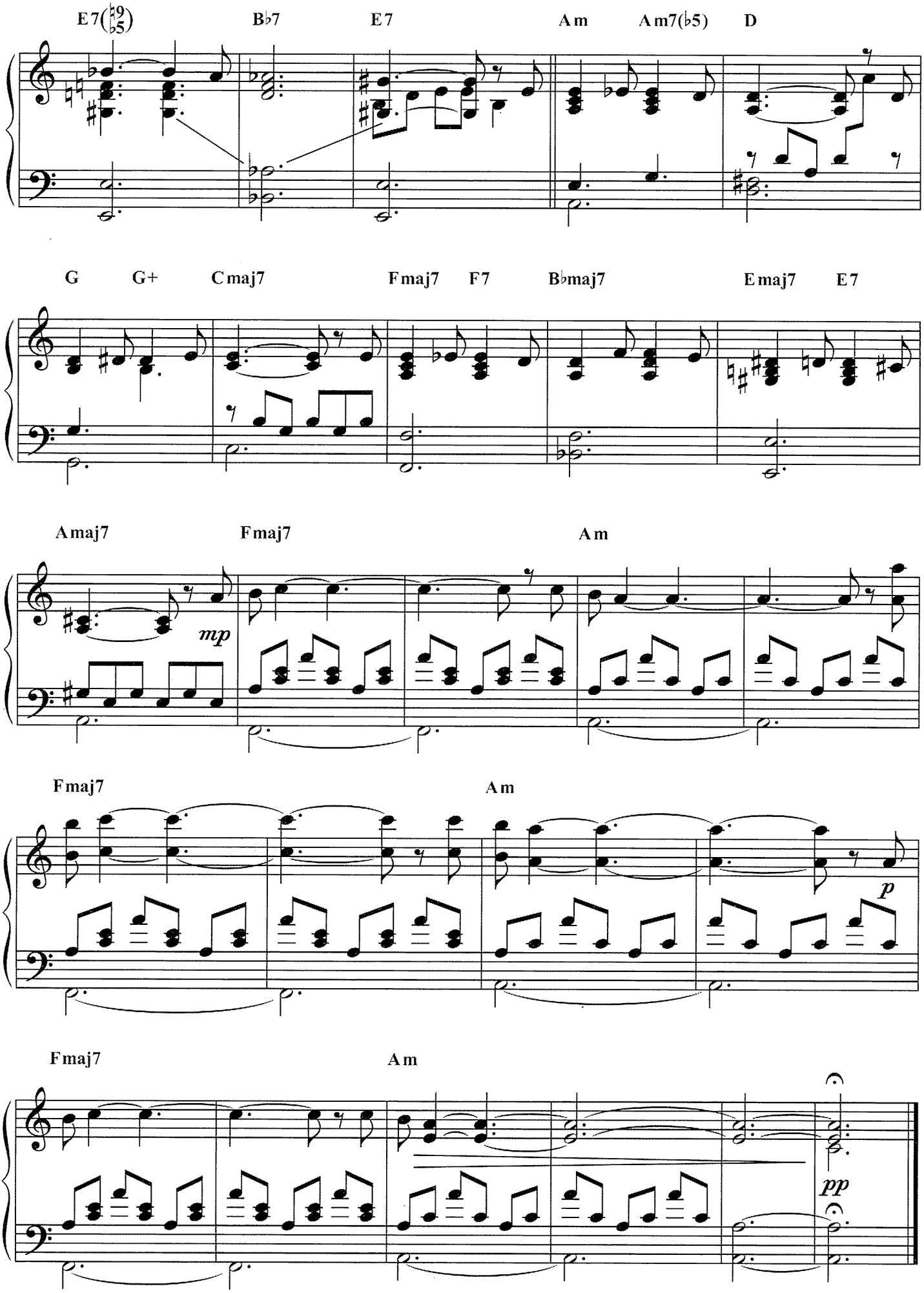
E7(♭9 ♭5)
B♭7
E7
Am
Am7(♭5)
D
G
G+
Cmaj7
Fmaj7
F7
B♭maj7
Emaj7
E7
Amaj7
mp
Fmaj7
Am
Fmaj7
Am
p
Fmaj7
Am
pp

Da uomo a uomo

Da uomo a uomo

Lyric by
M. ATTANASIO

Music by
E. MORRICONE

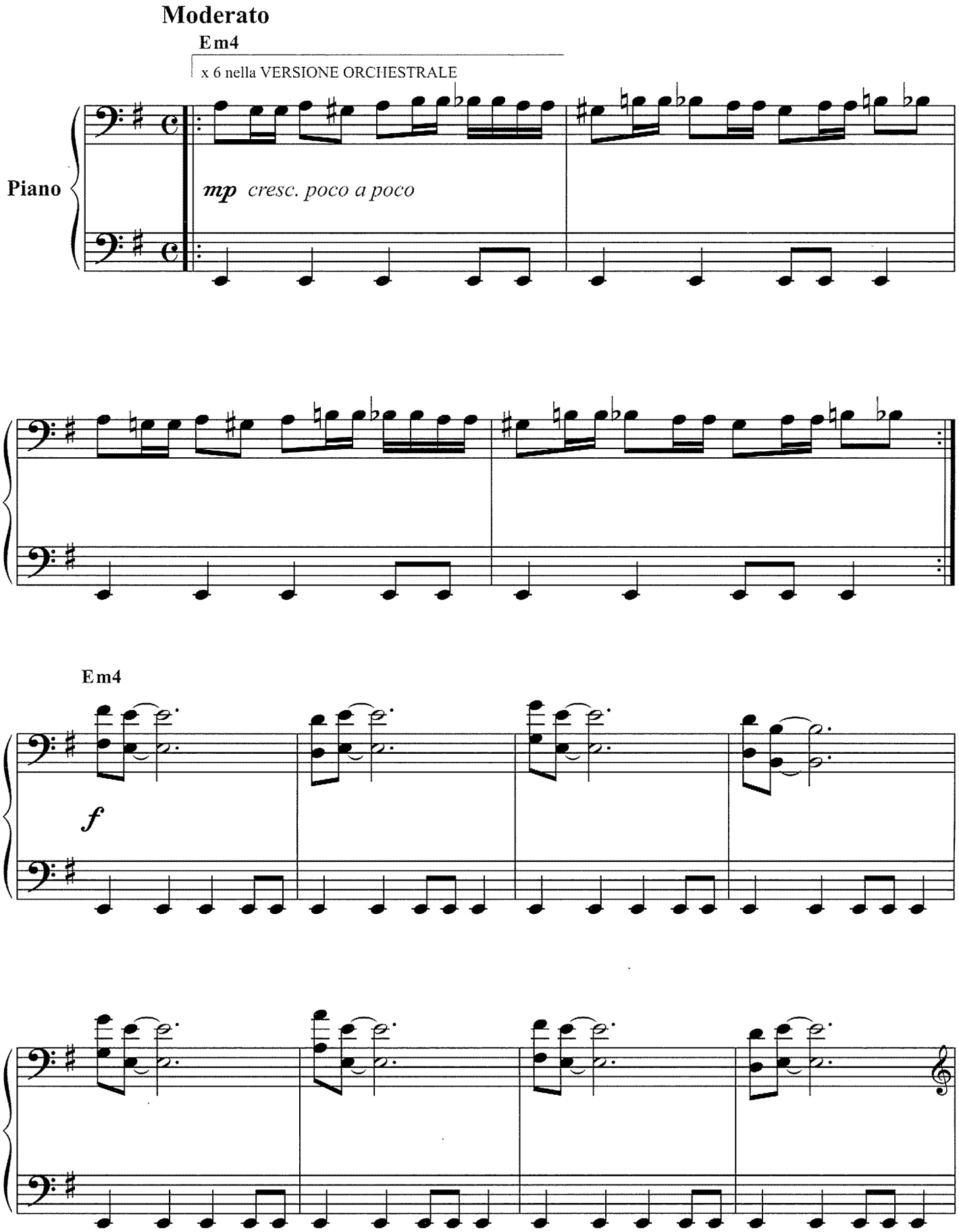

Copyright © 1967 Universal Music Publishing Ricordi srl, Milano
Tutti i diritti riservati - All rights reserved

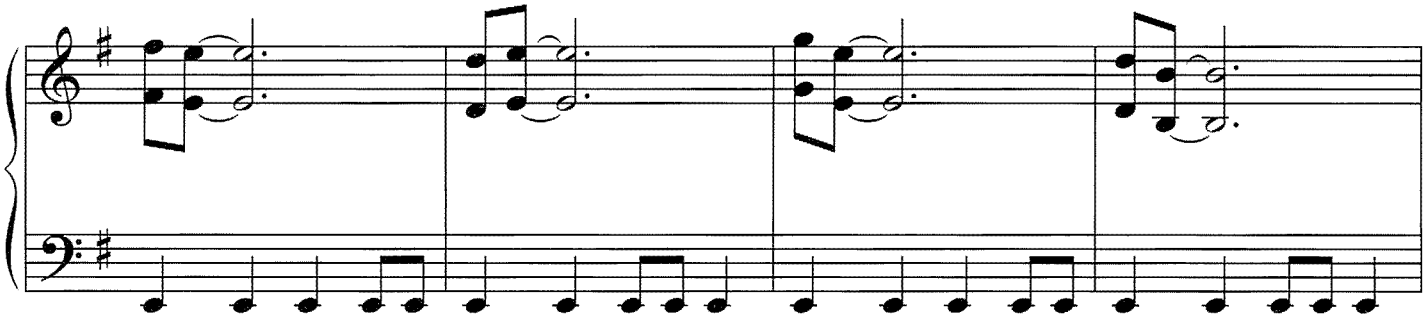

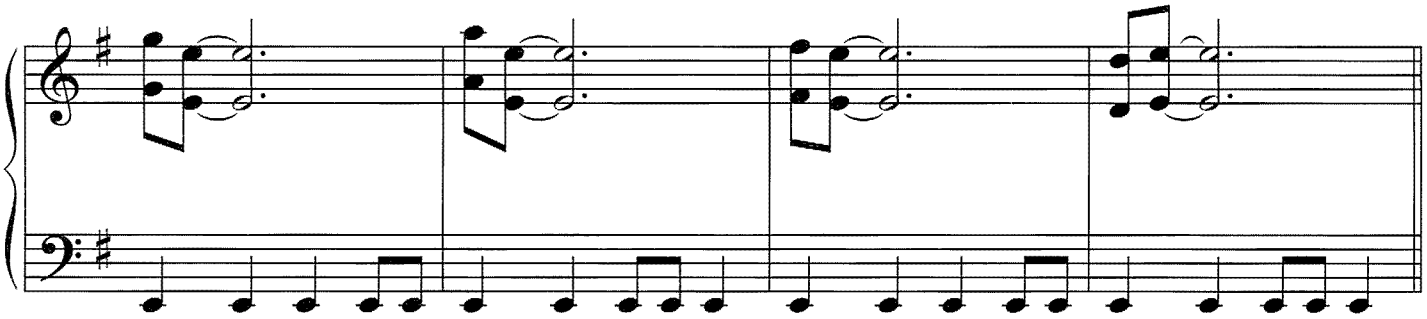

E7sus

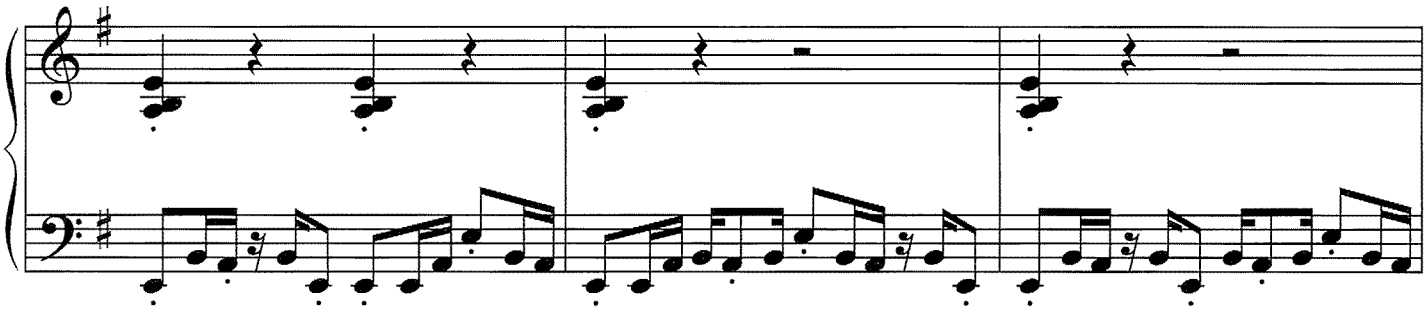

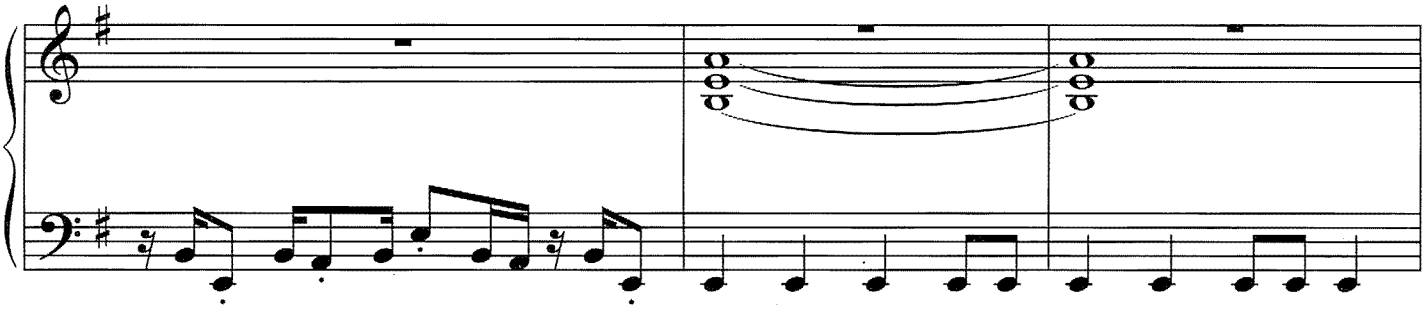

Em4

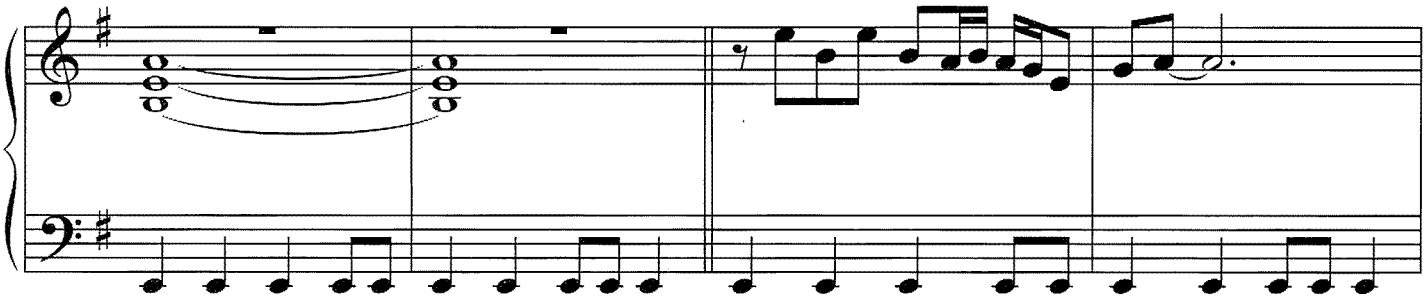

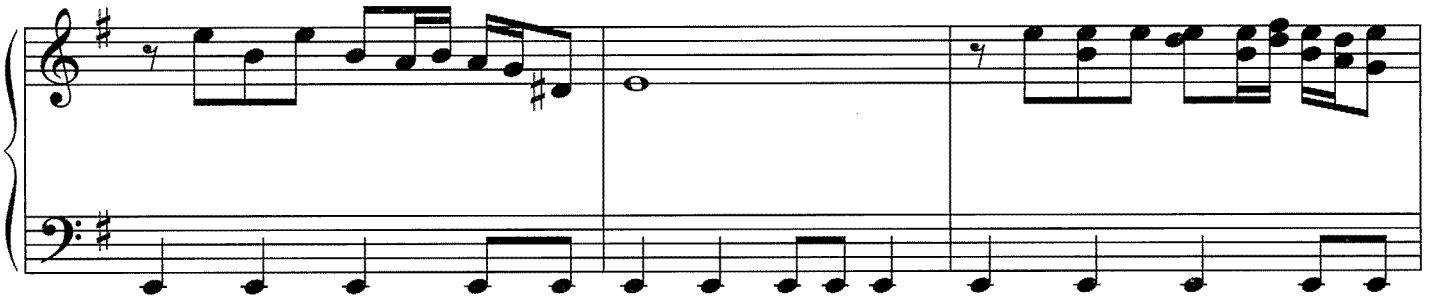

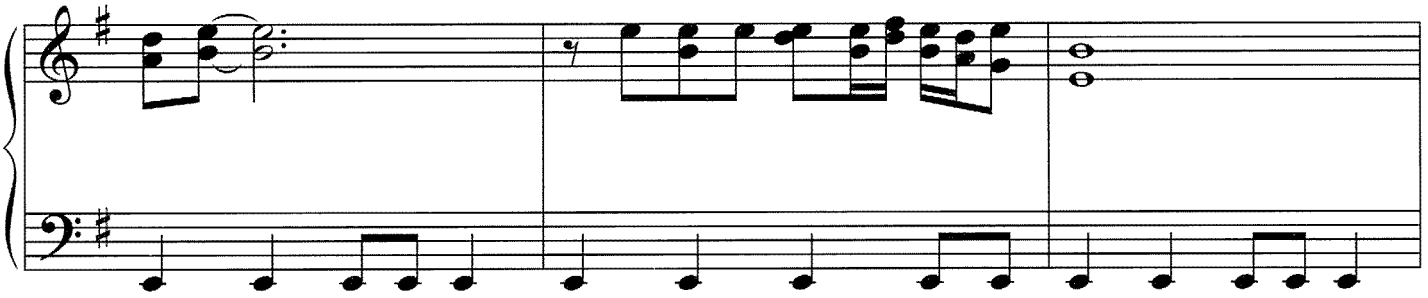

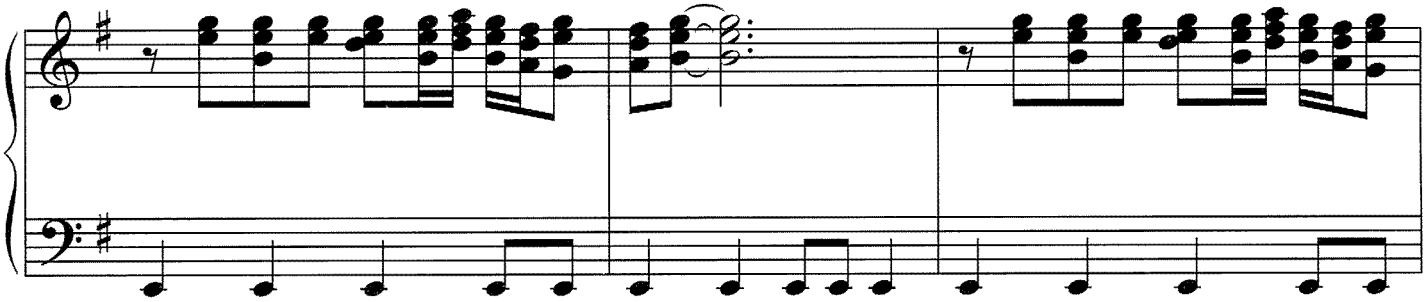

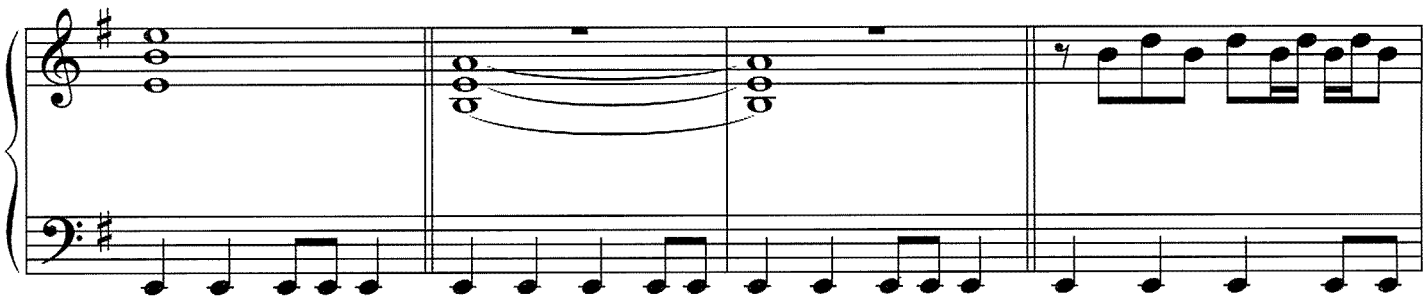

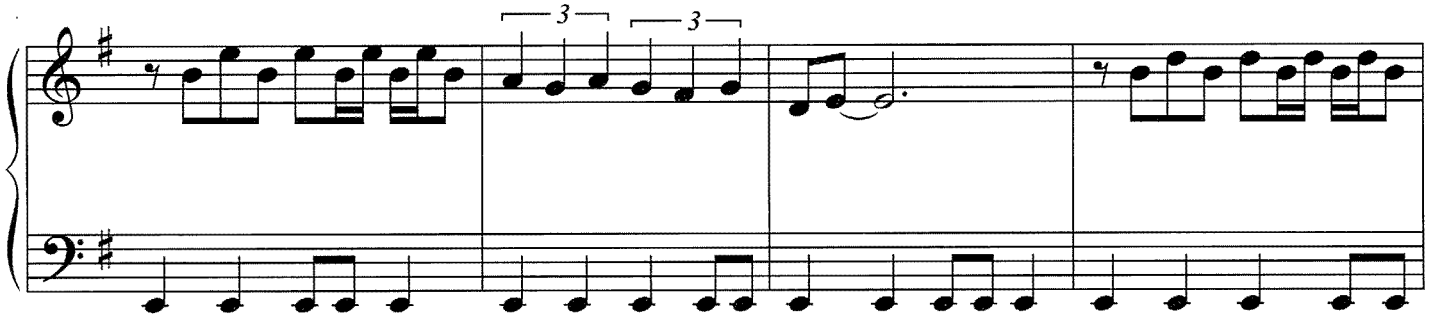
3
3

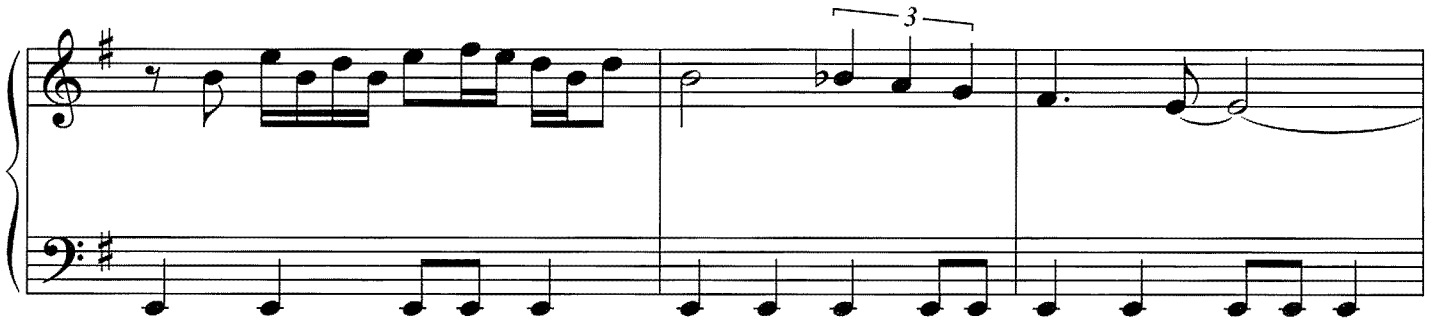
3

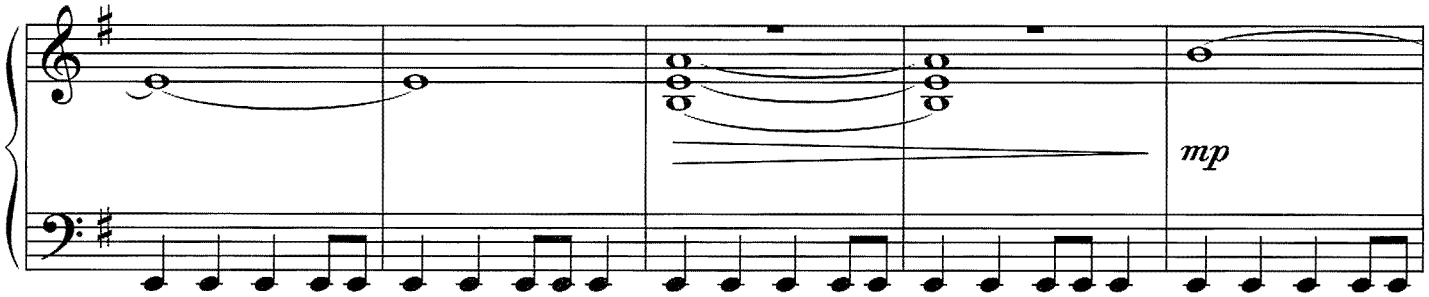
mp

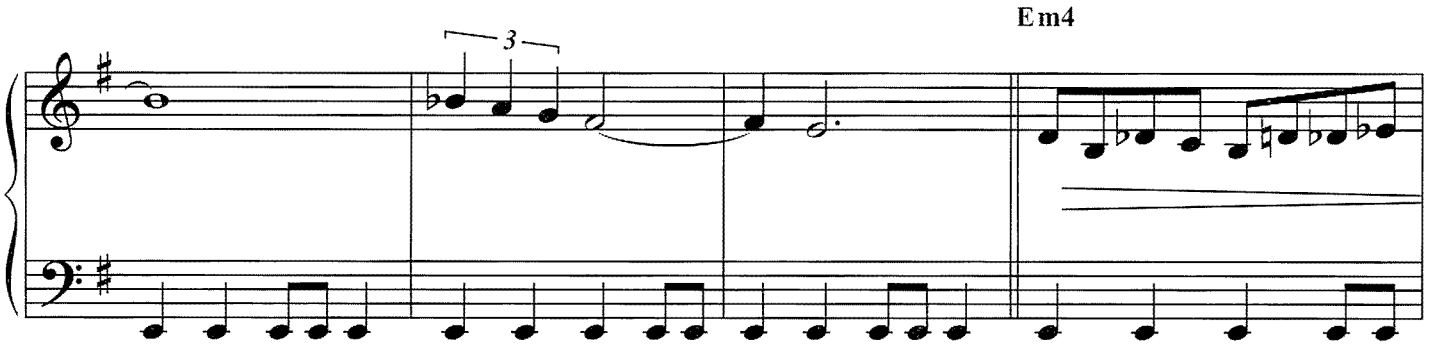
3
Em4

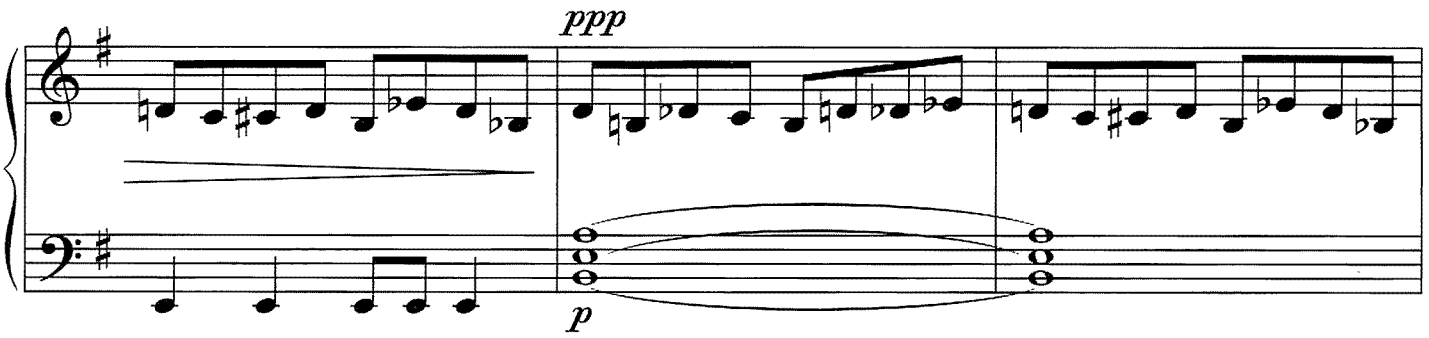
ppp
p

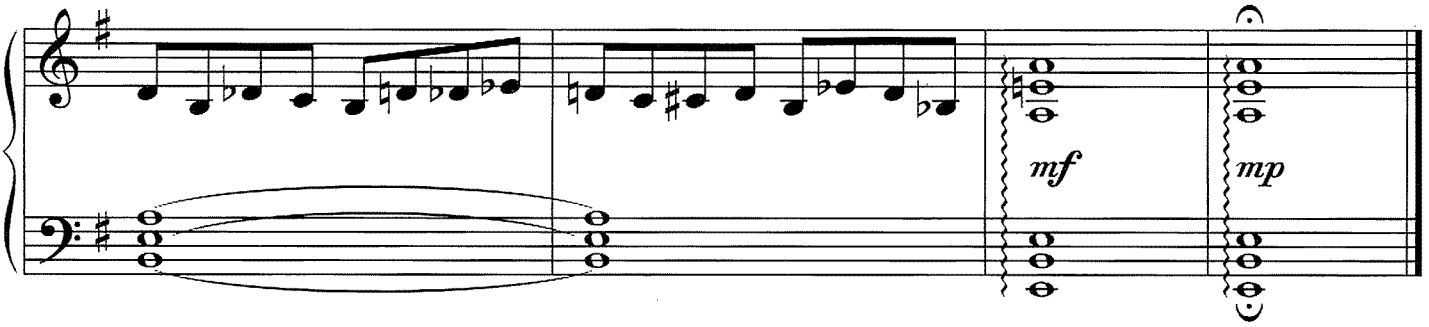
mf
mp

La disubbidienza

Primo pezzo II

Music by
E. MORRICONE - M. TRAVIA

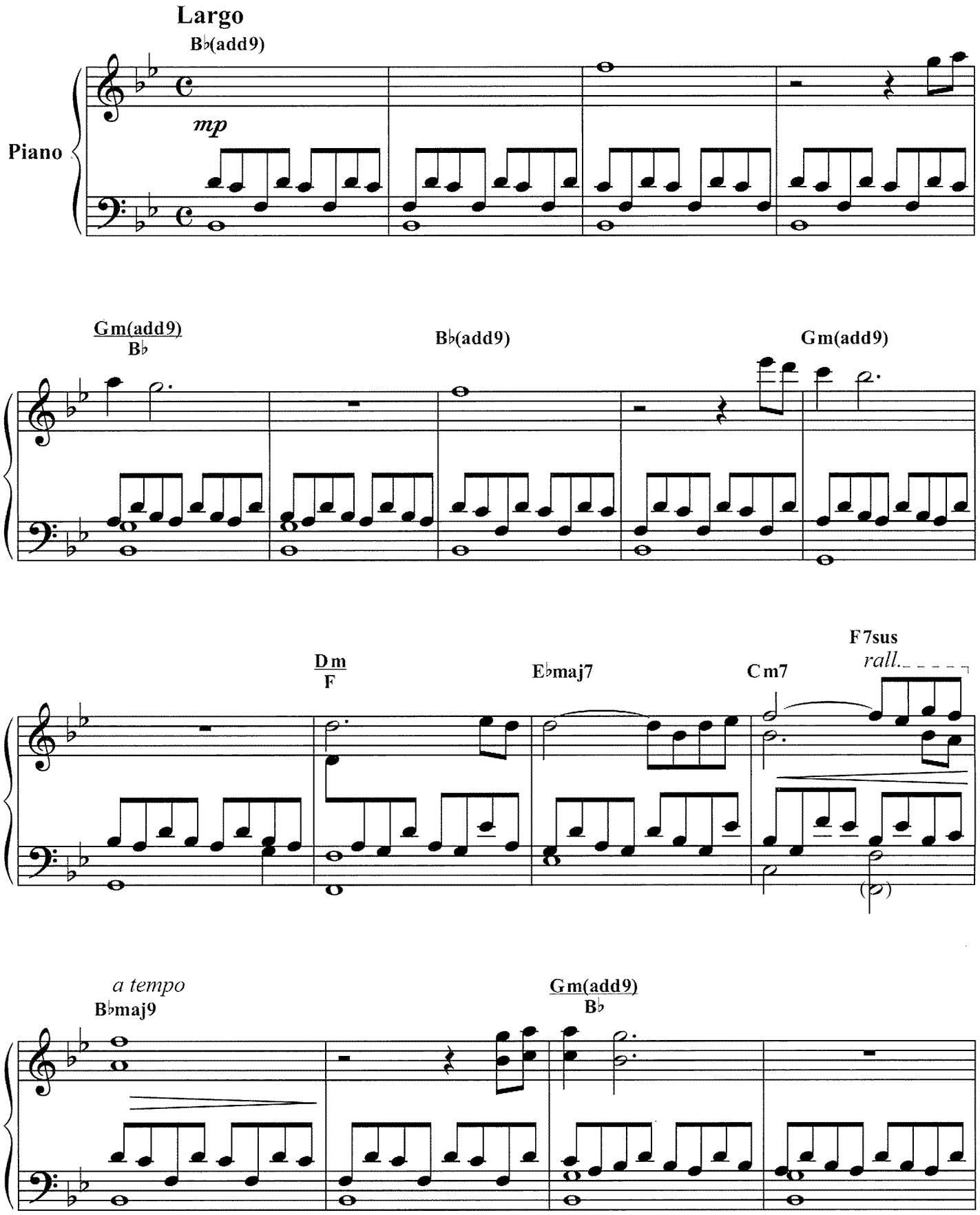

Copyright © 1981 Universal Music Publishing Ricordi srl, Milano - General Music srl
Tutti i diritti riservati - All rights reserved

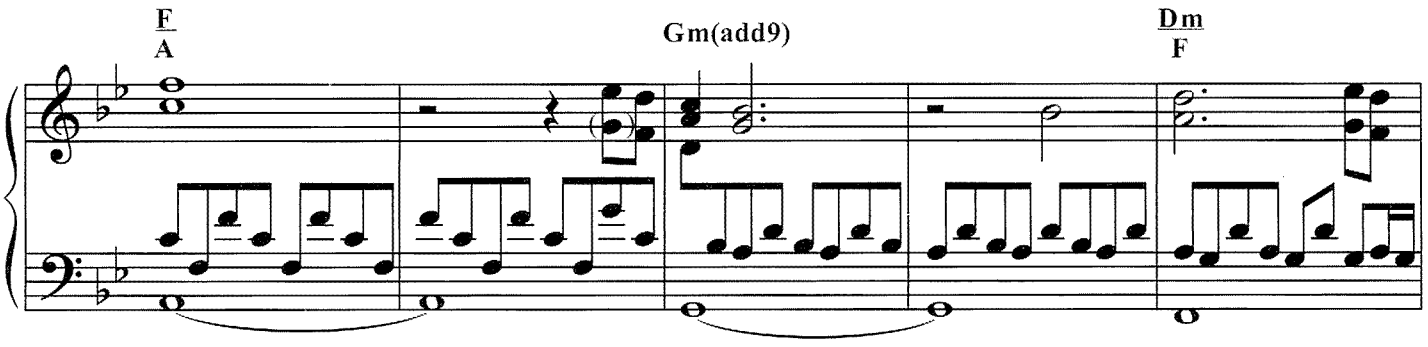
F
A
Gm(add9)
Dm
F

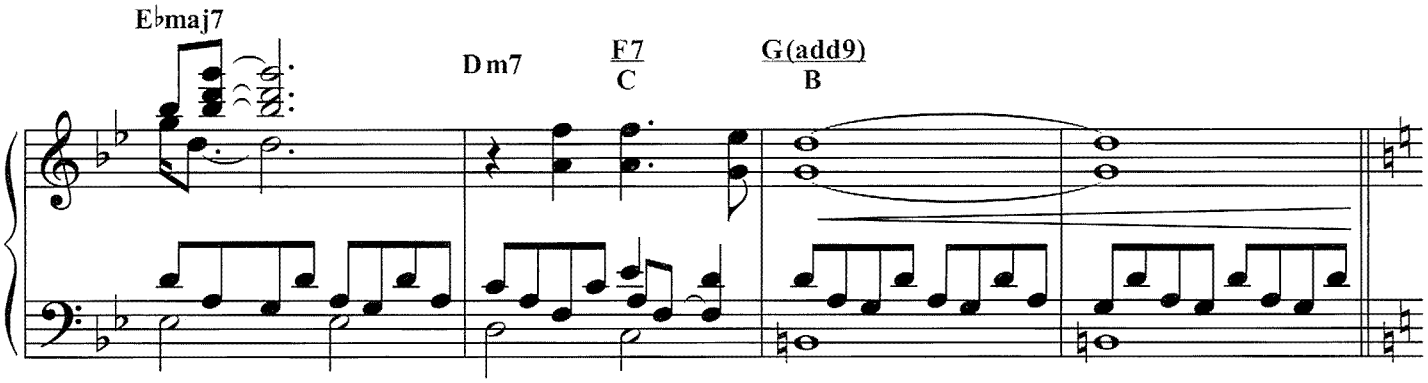
E♭maj7
Dm7
F7
C
G(add9)
B

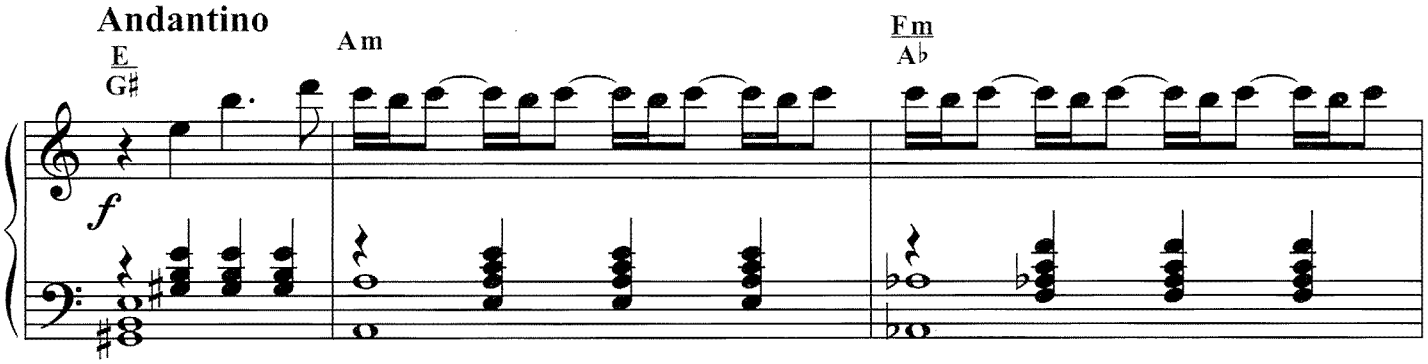
Andantino
E
G♯
Am
Fm
A♭
f

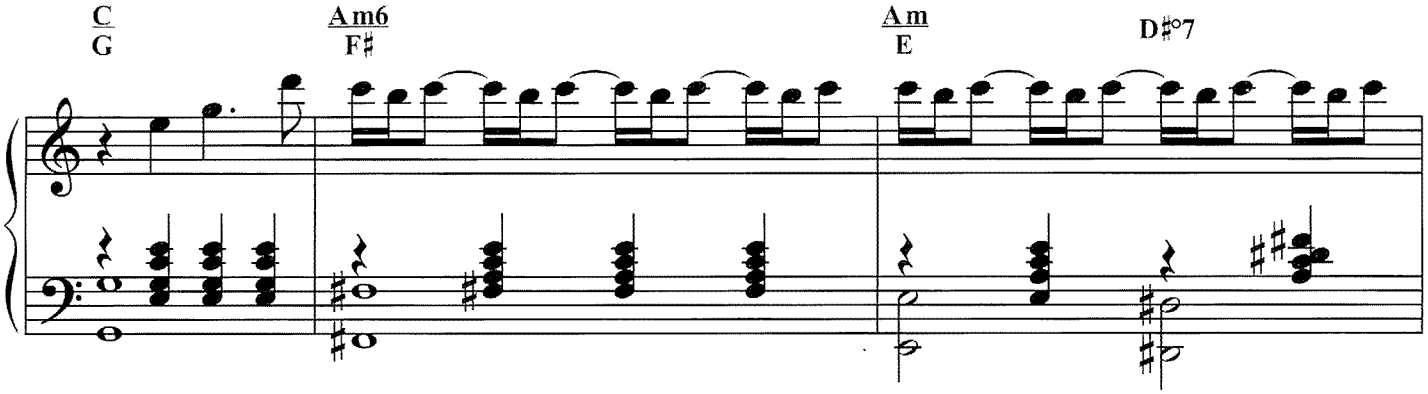
C
G
Am6
F♯
Am
E
D♯°7

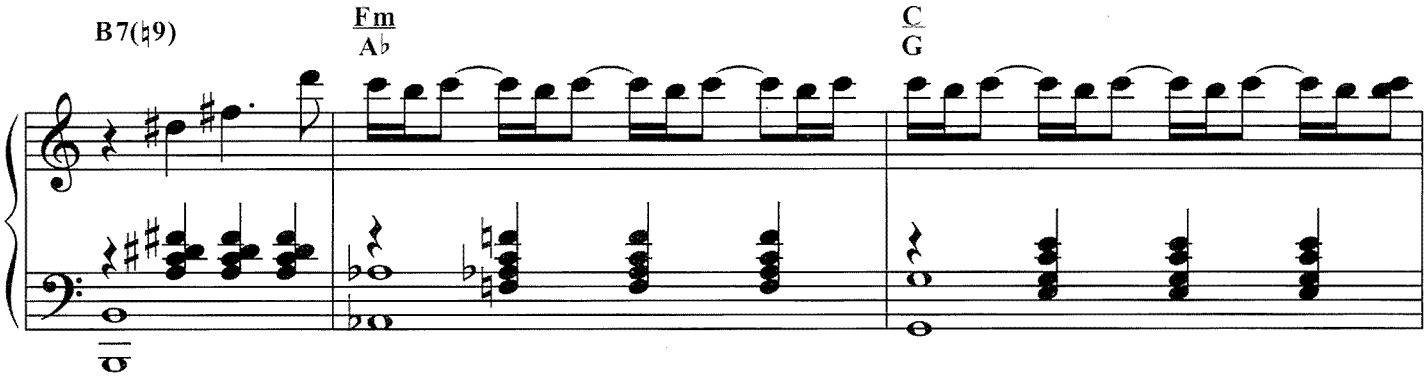
B7(♮9)
Fm
A♭
C
G

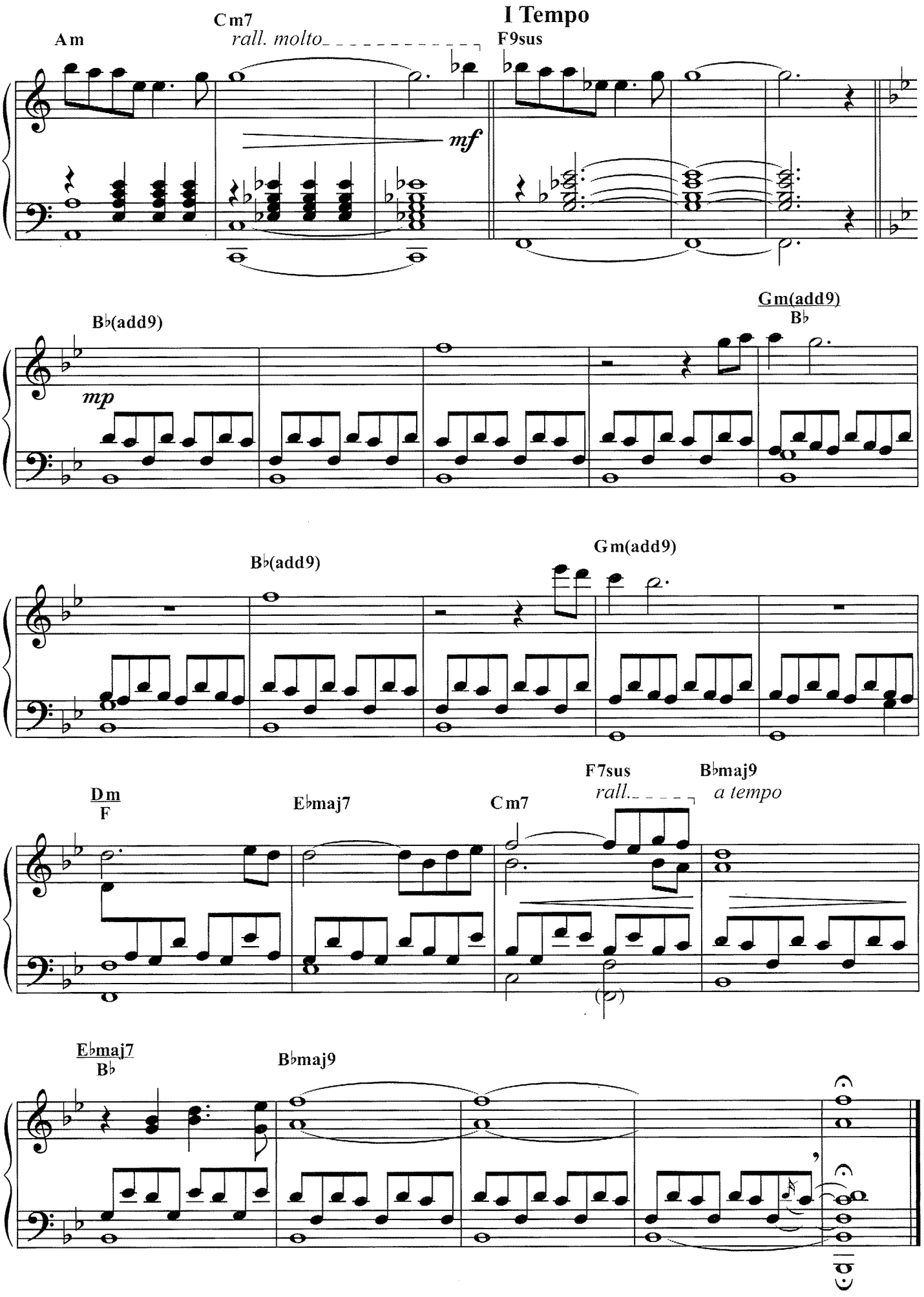
Am
Cm7
rall. molto
I Tempo
F9sus
mf
B♭(add9)
mp
Gm(add9)
B♭
B♭(add9)
Gm(add9)
Dm
F
E♭maj7
Cm7
F7sus
rall.
B♭maj9
a tempo
E♭maj7
B♭
B♭maj9

Il ladrone

Il ladrone

Music by
E. MORRICONE - M. TRAVIA

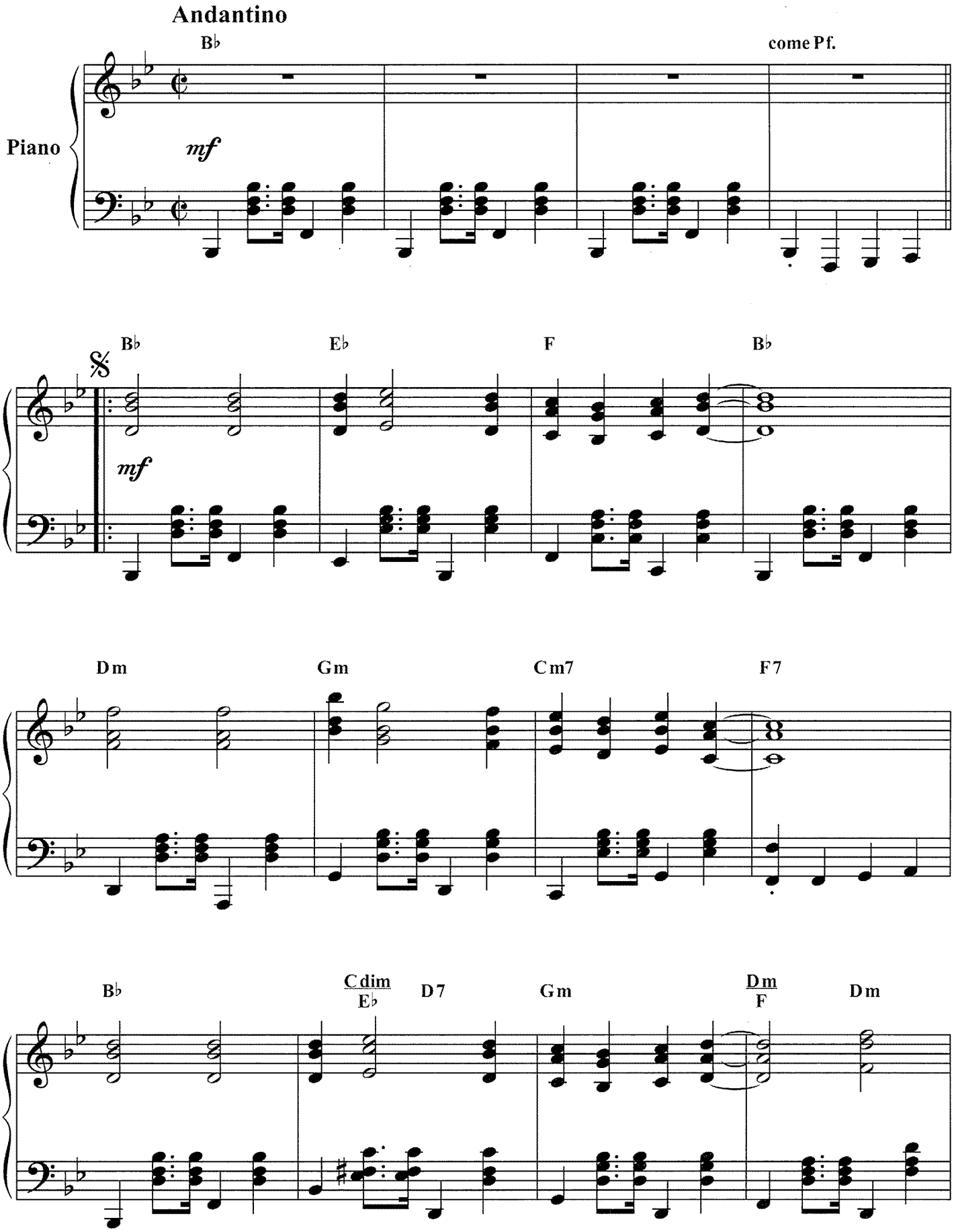

Copyright © 1980 Universal Music Publishing Ricordi srl, Milano
Tutti i diritti riservati - All rights reserved

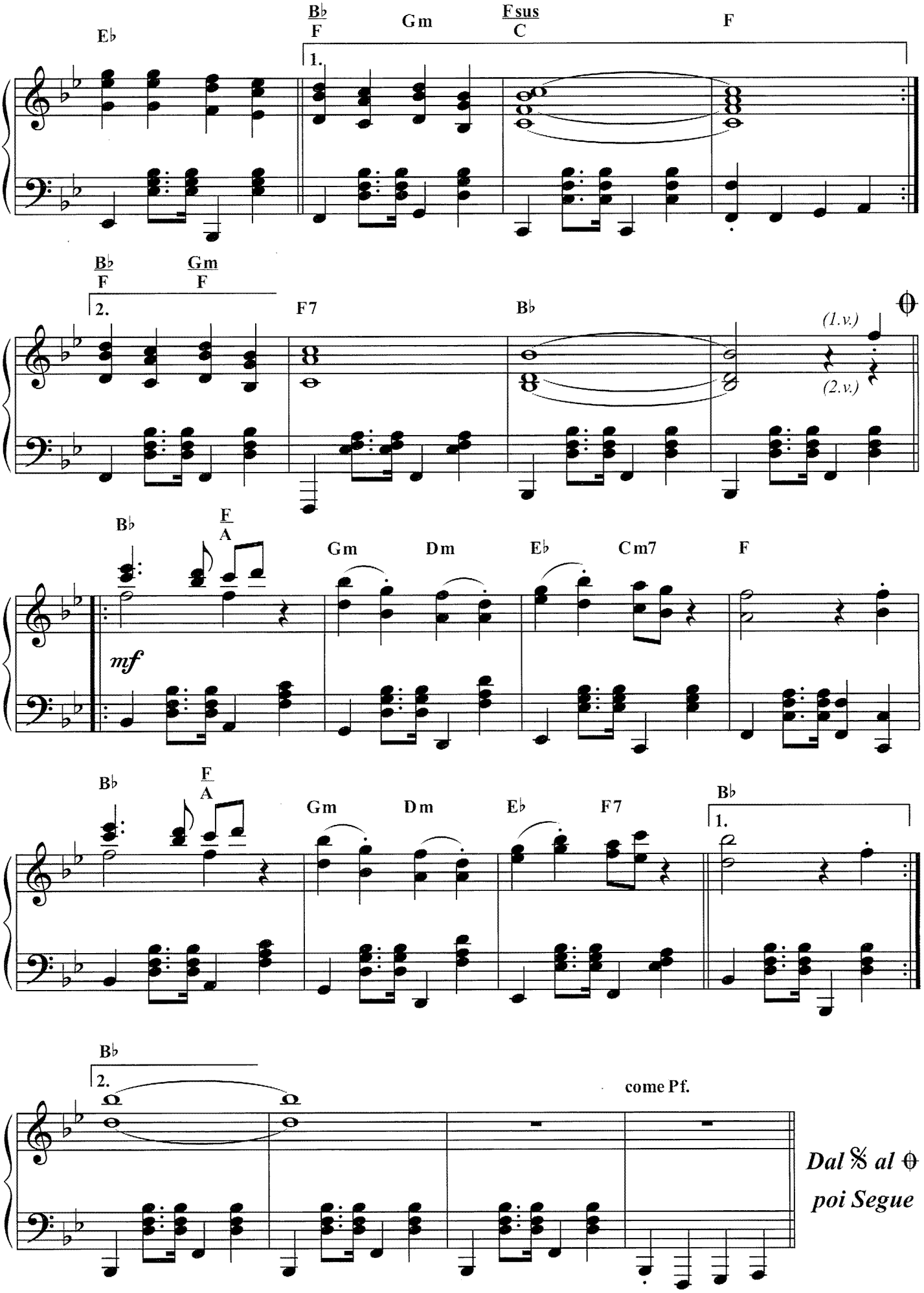
E♭
B♭/F
Gm
Fsus/C
F
1.
B♭/F
Gm/F
2.
F7
B♭
(1.v.)
(2.v.)
B♭
F/A
Gm
Dm
E♭
Cm7
F
mf
B♭
F/A
Gm
Dm
E♭
F7
B♭
1.
B♭
2.
come Pf.
Dal 𝄋 al ⊕
poi Segue

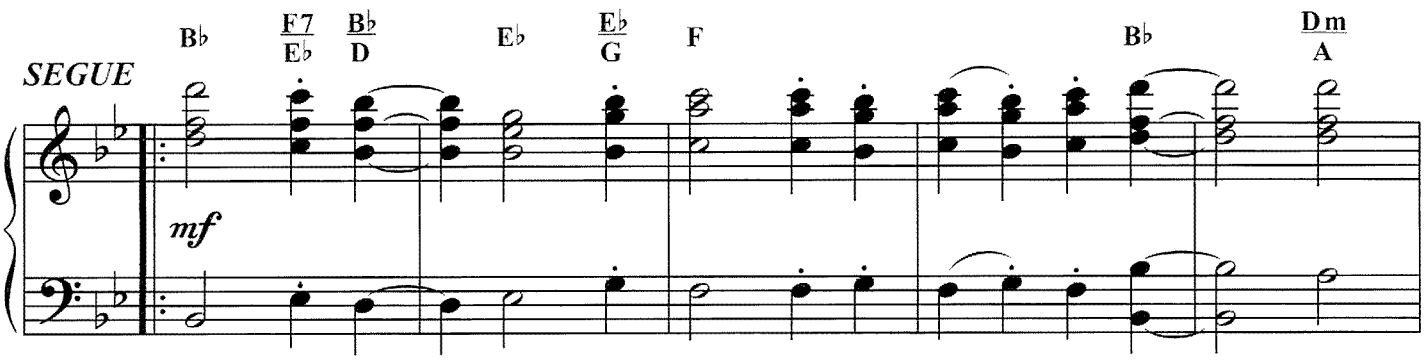
SEGUE
mf
B♭
F7/E♭
B♭/D
E♭
E♭/G
F
B♭
Dm/A

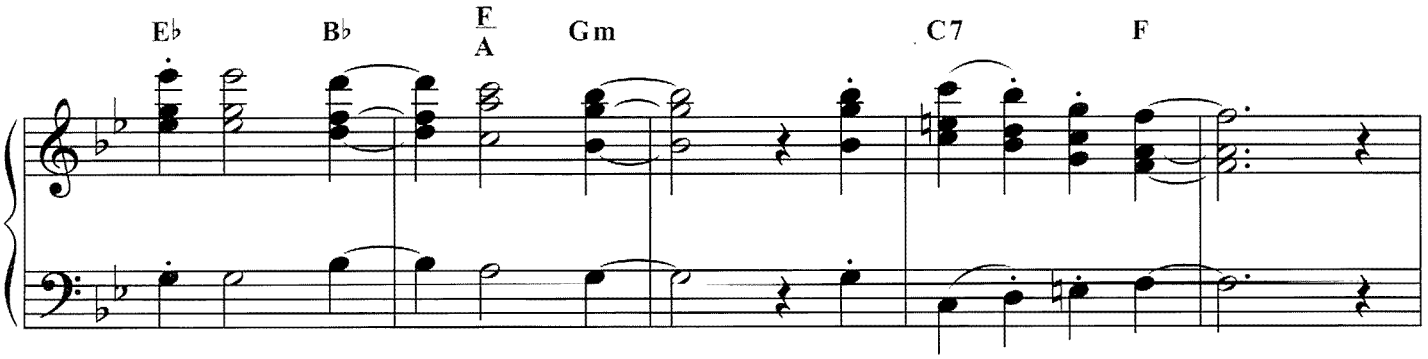
E♭
B♭
F/A
Gm
C7
F

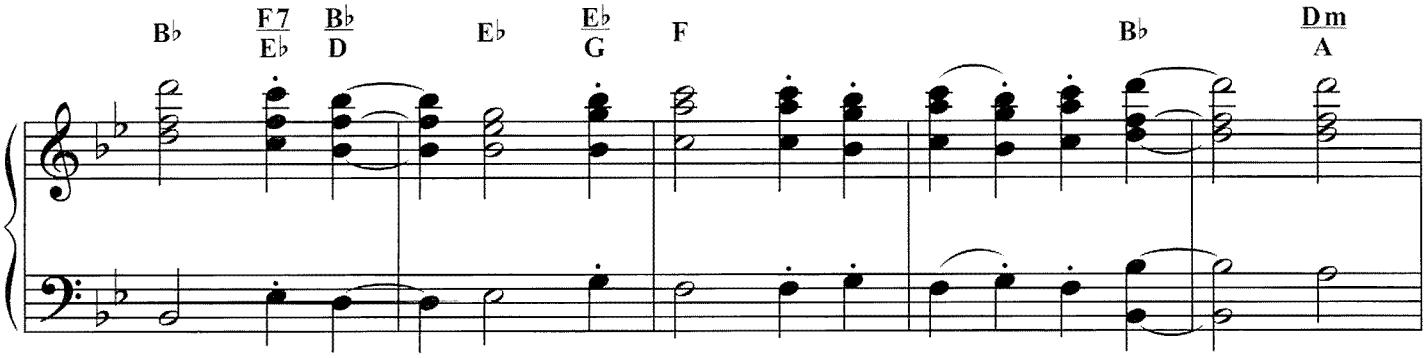
B♭
F7/E♭
B♭/D
E♭
E♭/G
F
B♭
Dm/A

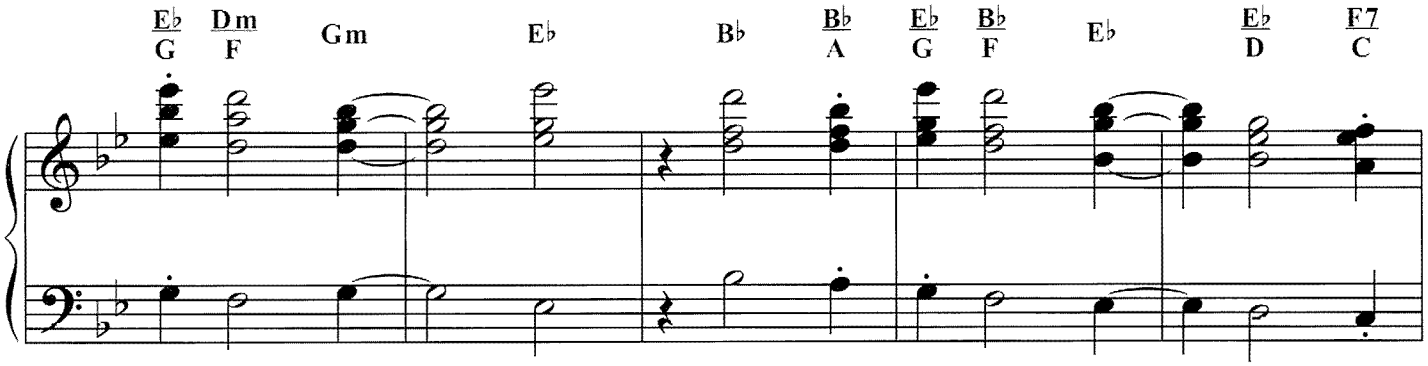
E♭/G
Dm/F
Gm
E♭
B♭
B♭/A
E♭/G
B♭/F
E♭
E♭/D
F7/C

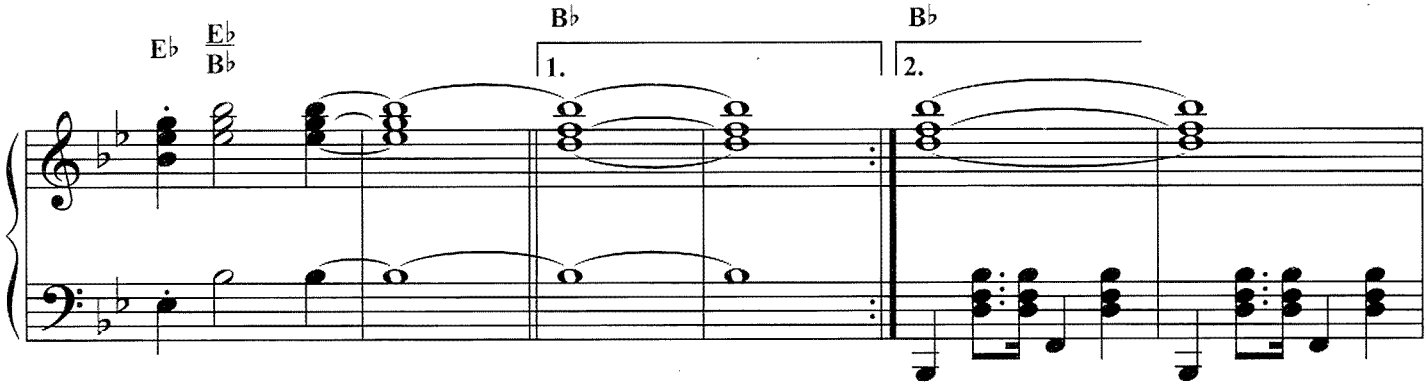
E♭
E♭/B♭
B♭
1.
B♭
2.

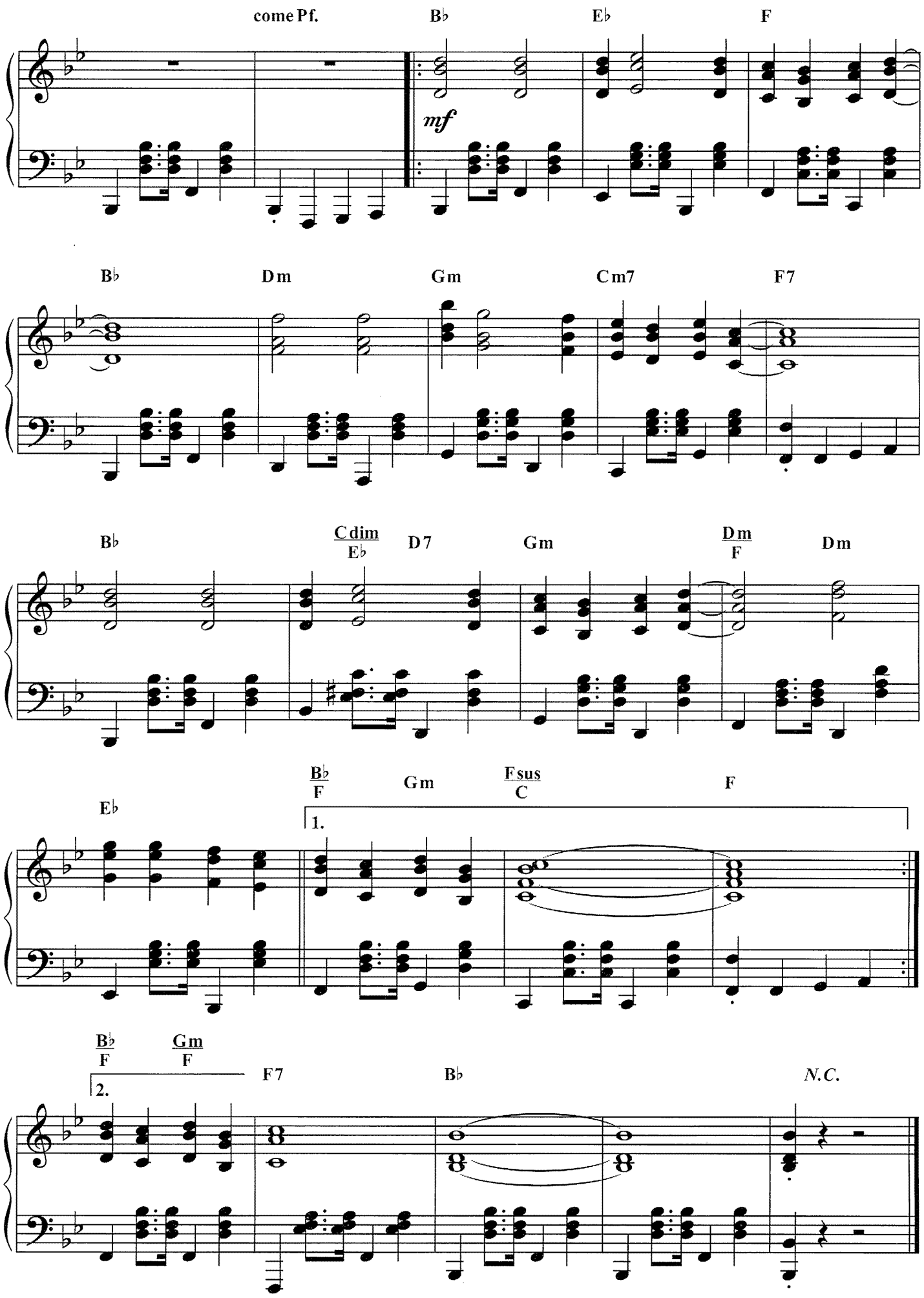
come Pf.
B♭
E♭
F
mf
B♭
Dm
Gm
Cm7
F7
B♭
Cdim
E♭
D7
Gm
Dm
F
Dm
E♭
B♭
F
Gm
Fsus
C
F
1.
B♭
F
Gm
F
2.
F7
B♭
N.C.

Milano odia: la polizia non può sparare

I conti ora tornano

Music by
E. MORRICONE

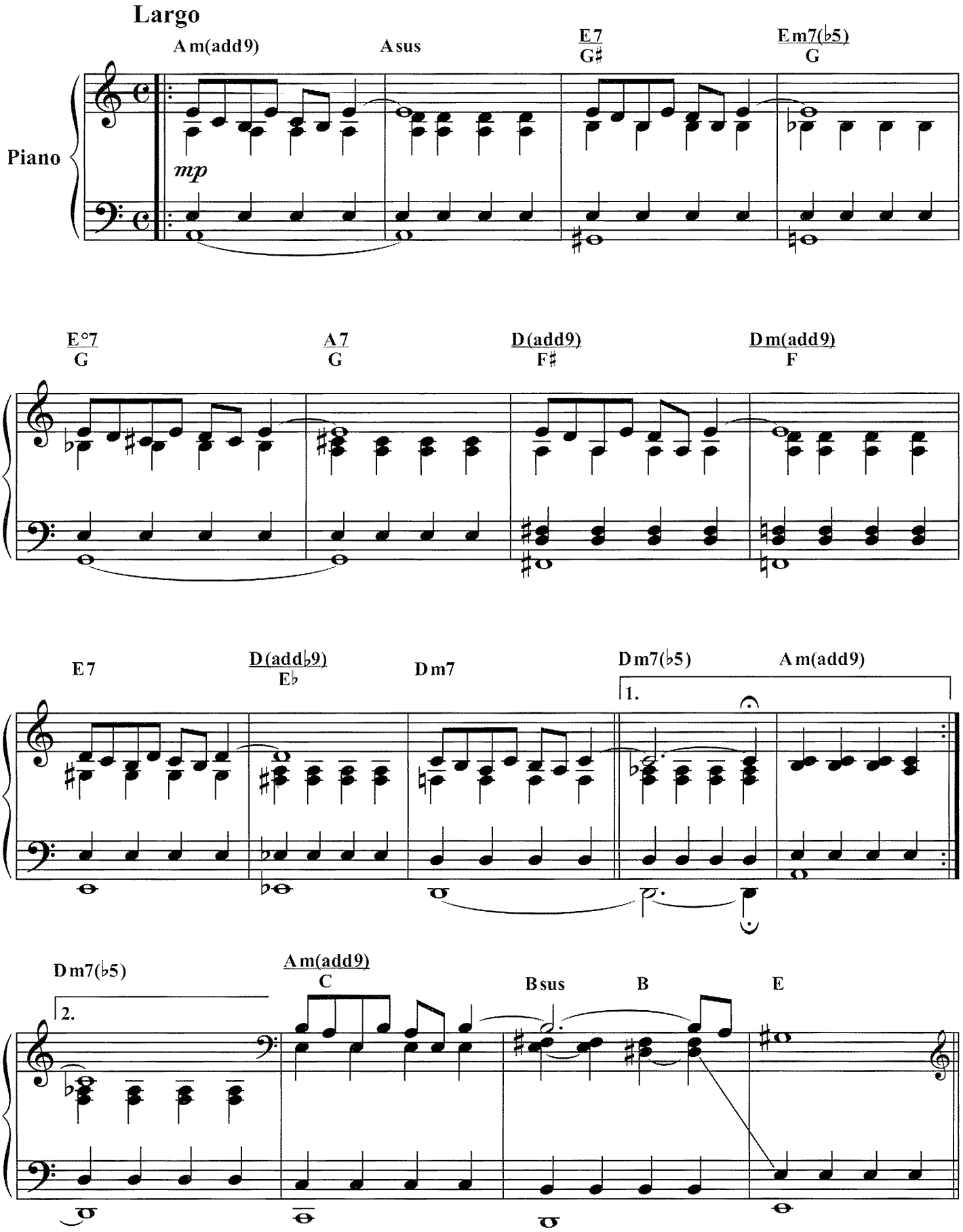

Copyright © 1974 Universal Music Publishing Ricordi srl, Milano
Tutti i diritti riservati - All rights reserved

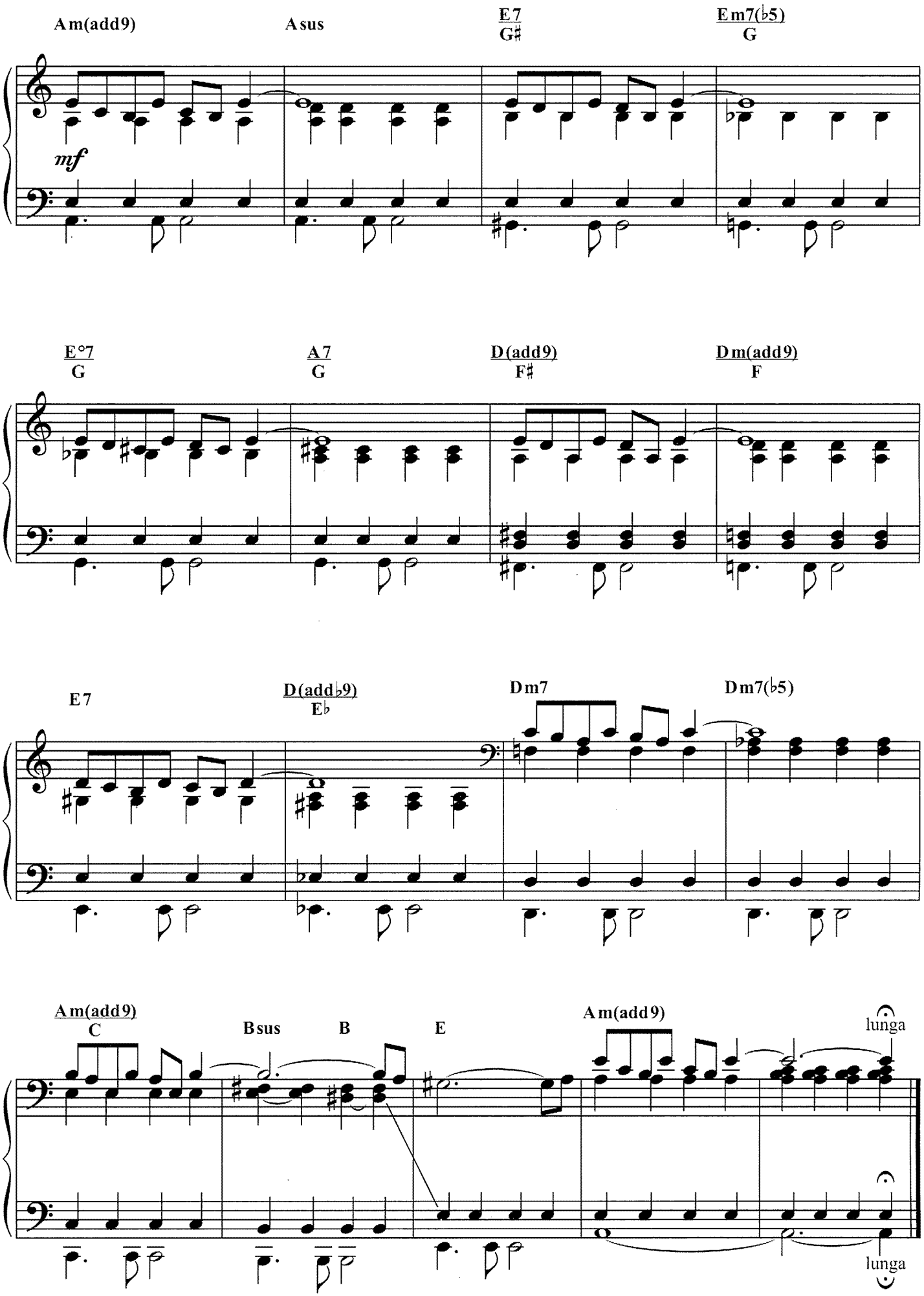
Am(add9)
Asus
E7
G♯
Em7(♭5)
G
mf
E°7
G
A7
G
D(add9)
F♯
Dm(add9)
F
E7
D(add♭9)
E♭
Dm7
Dm7(♭5)
Am(add9)
C
Bsus
B
E
Am(add9)
lunga
lunga

Una pistola per Ringo

Angel Face

Lyric by
M. ATTANASIO

Music by
E. MORRICONE

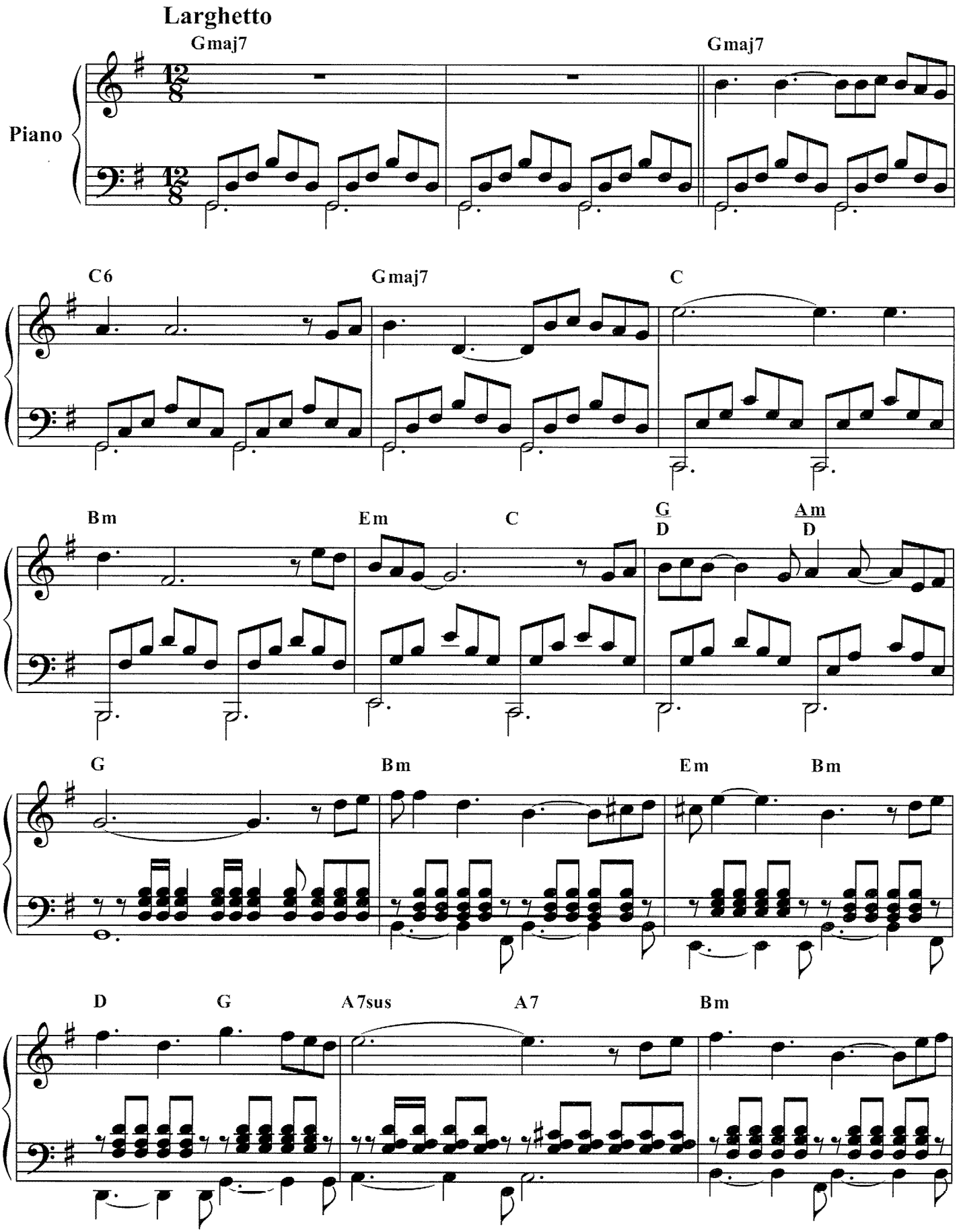

Copyright © 1965 Universal Music Publishing Ricordi srl, Milano
Tutti i diritti riservati - All rights reserved

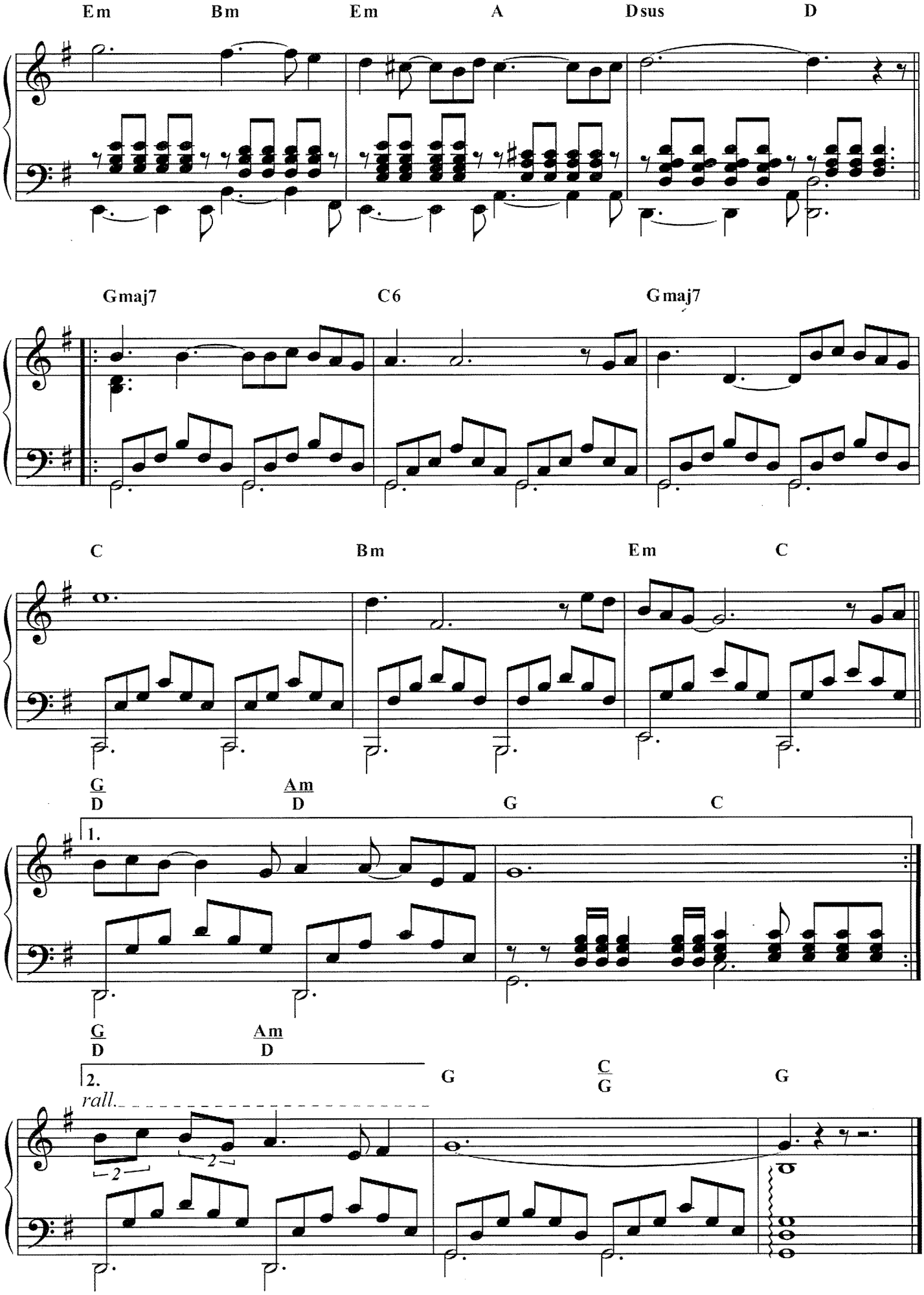
Em
Bm
Em
A
Dsus
D
Gmaj7
C6
Gmaj7
C
Bm
Em
C
G/D
Am/D
G
C
1.
G/D
Am/D
2.
G
C/G
G
rall.

Una pistola per Ringo

The Slaughter

Music by
E. MORRICONE

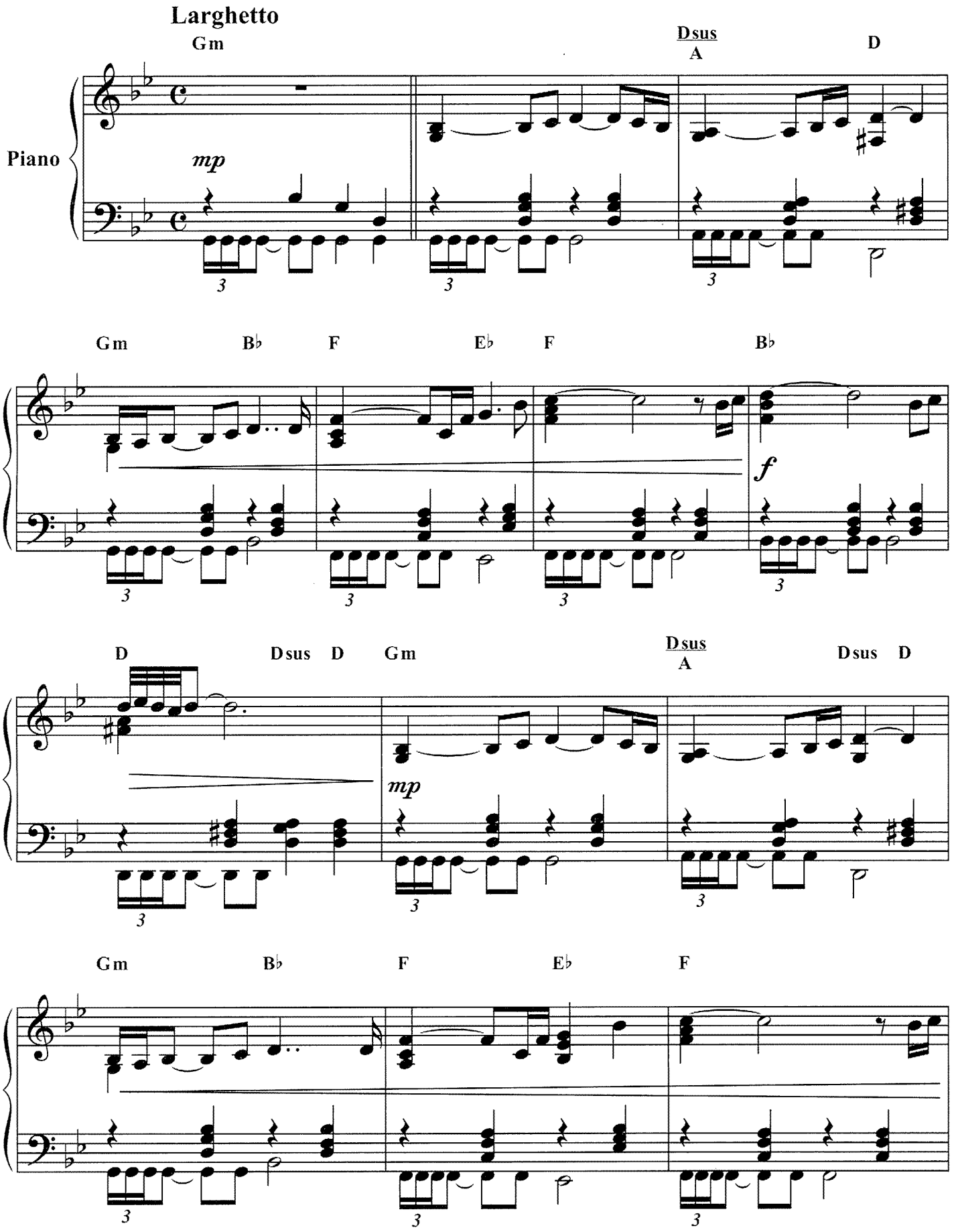

Copyright © 1991 Universal Music Publishing Ricordi srl, Milano
Tutti i diritti riservati - All rights reserved

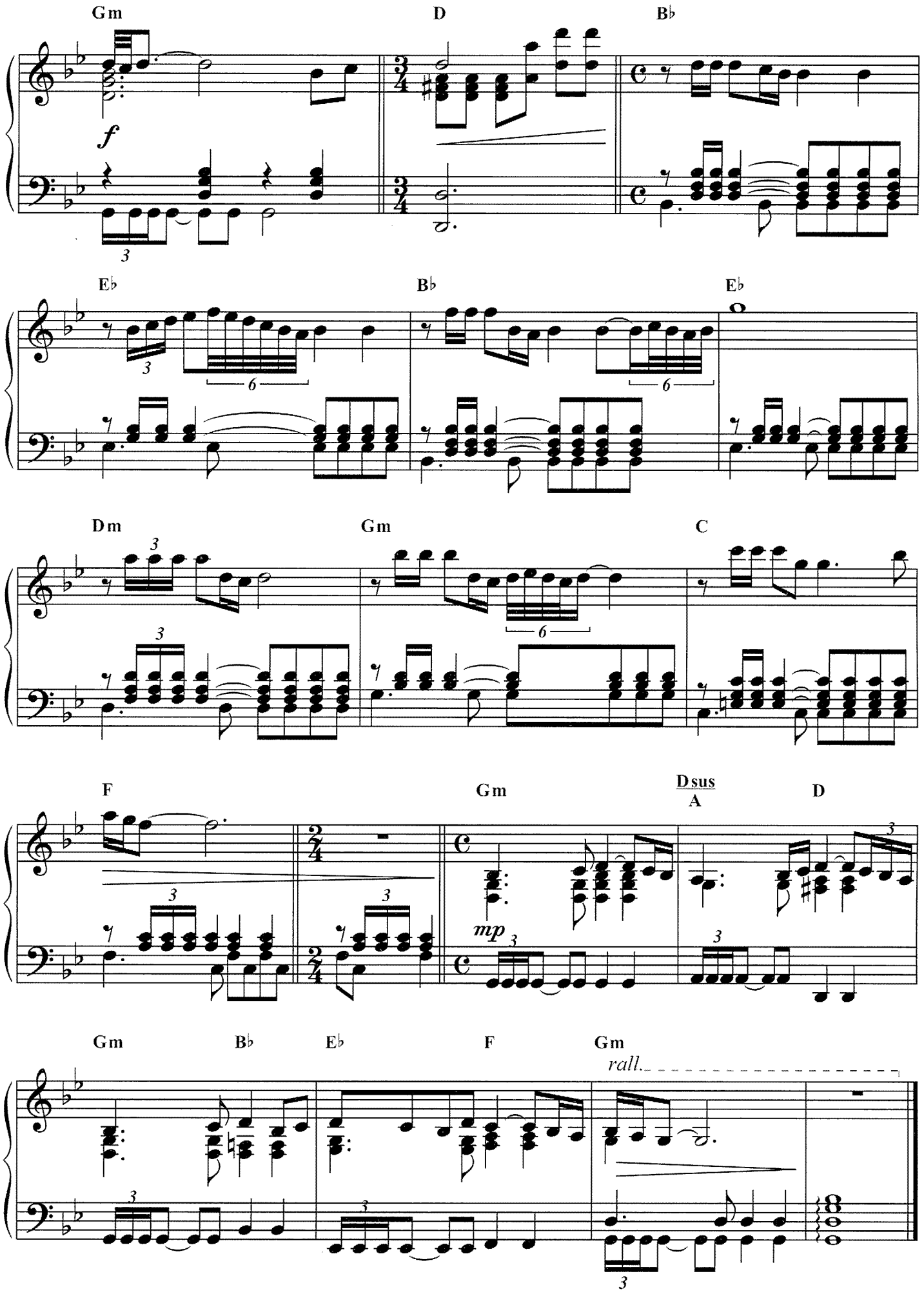
Gm
D
B♭
f
E♭
B♭
E♭
Dm
Gm
C
F
Gm
Dsus
A
D
mp
Gm
B♭
E♭
F
Gm
rall.

Il ritorno di Ringo

Peace comes back in Mimbres

Lyric by
M. ATTANASIO

Music by
E. MORRICONE

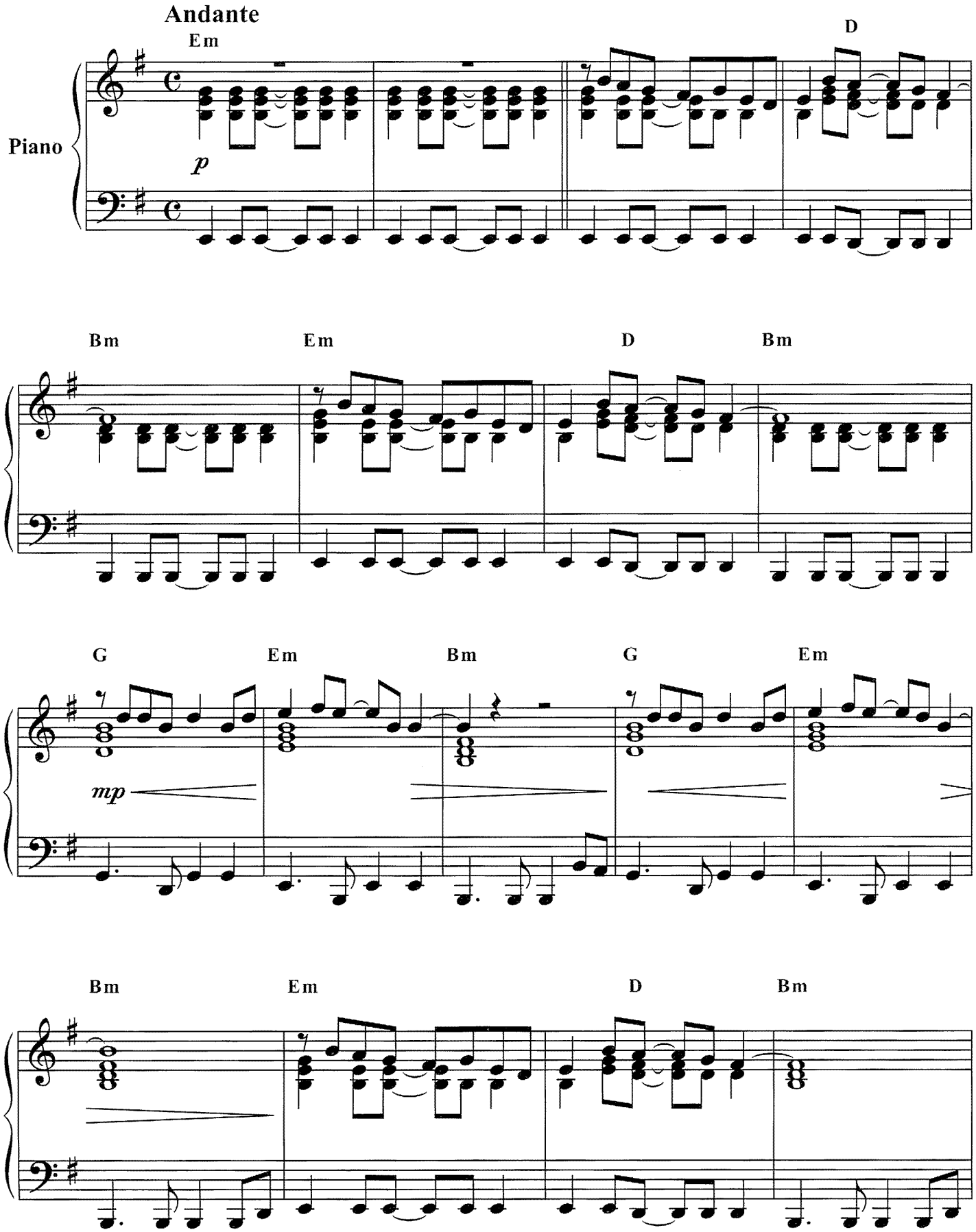

Copyright © 1966 Universal Music Publishing Ricordi srl, Milano
Tutti i diritti riservati - All rights reserved

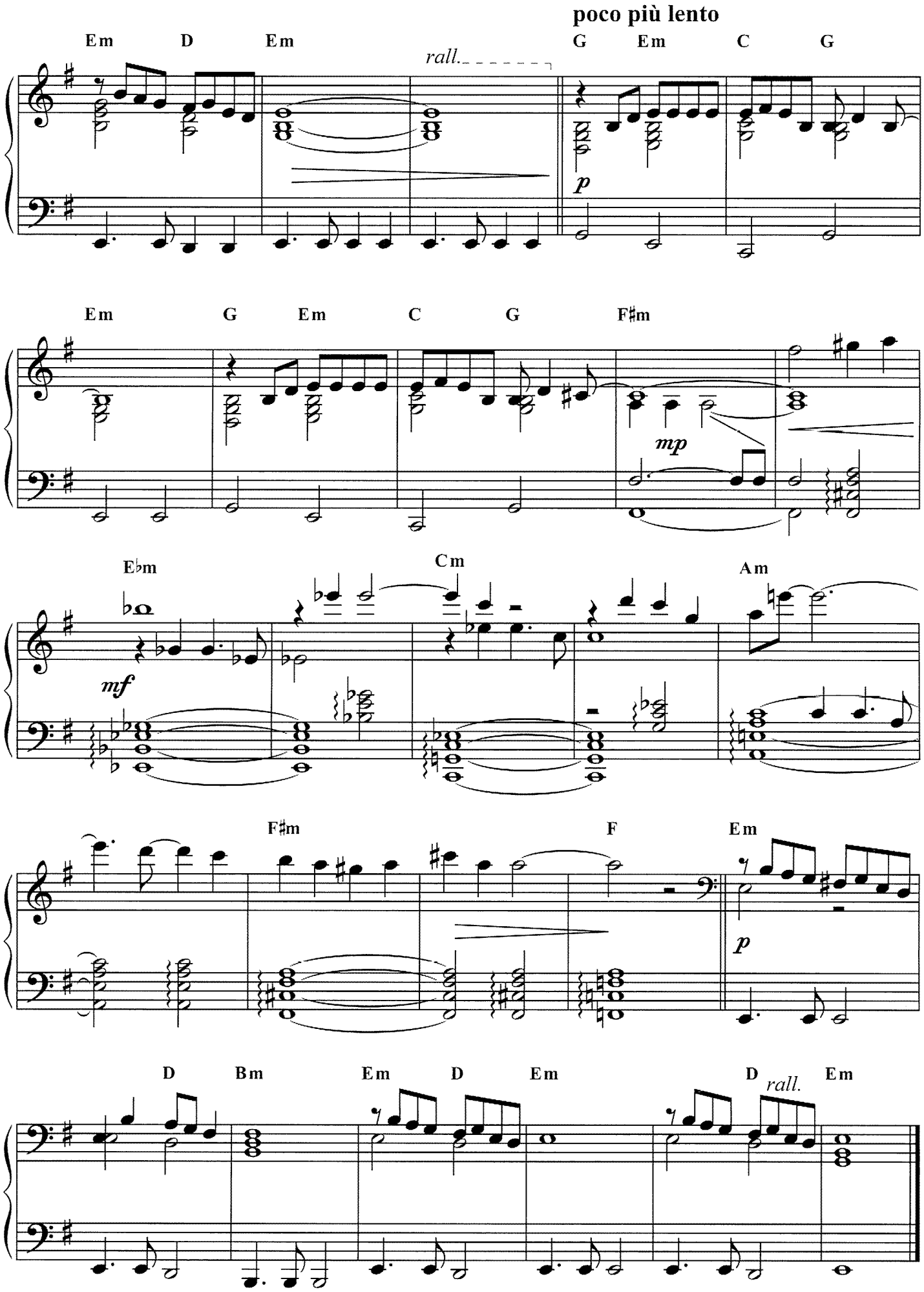
poco più lento
Em D Em
rall.
G Em C G
p
Em G Em C G F♯m
mp
E♭m Cm Am
mf
F♯m F Em
p
D Bm Em D Em D Em
rall.

Spasmo

Bambole

Music by
E. MORRICONE

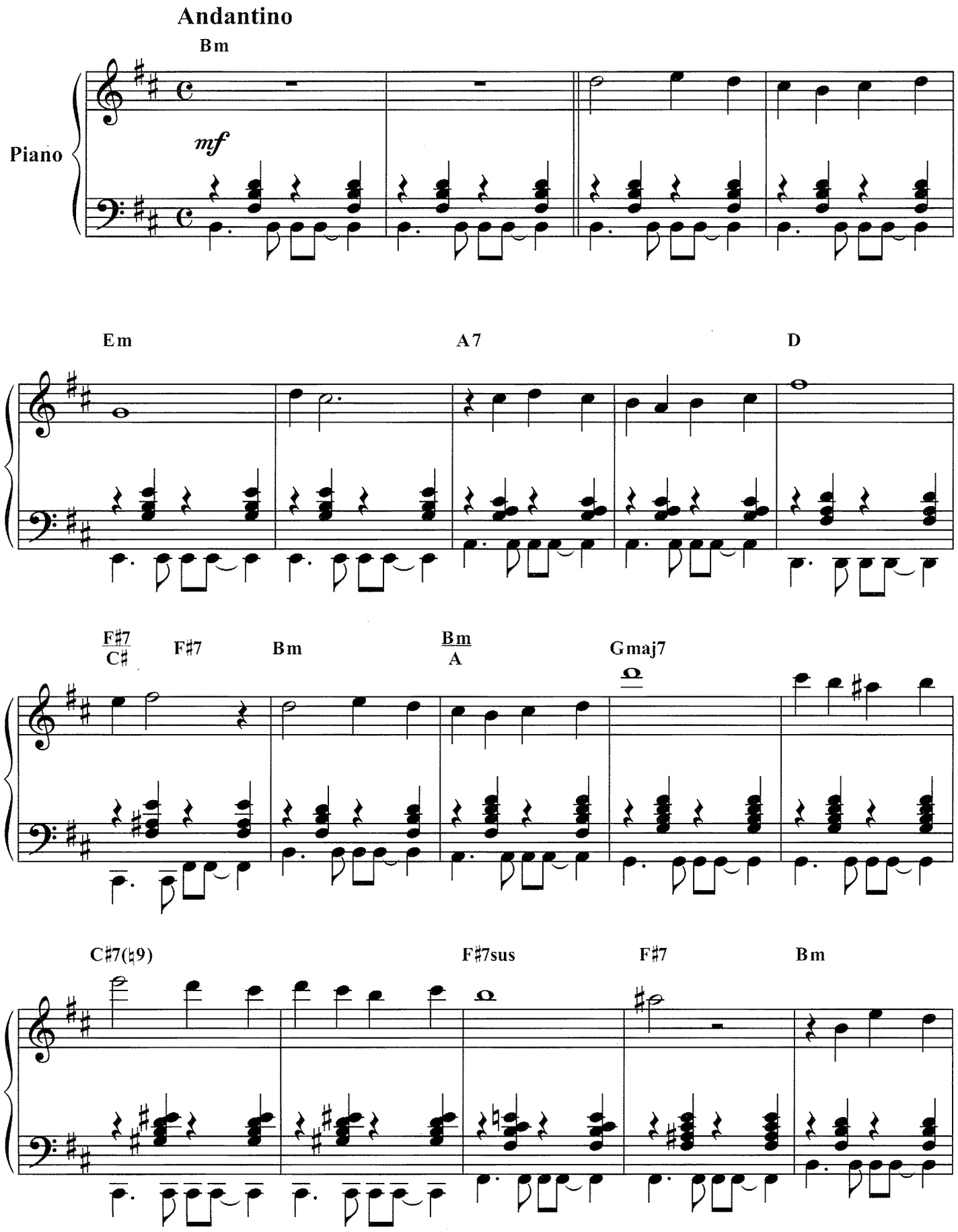

Copyright © 1974 Universal Music Publishing Ricordi srl, Milano
Tutti i diritti riservati - All rights reserved

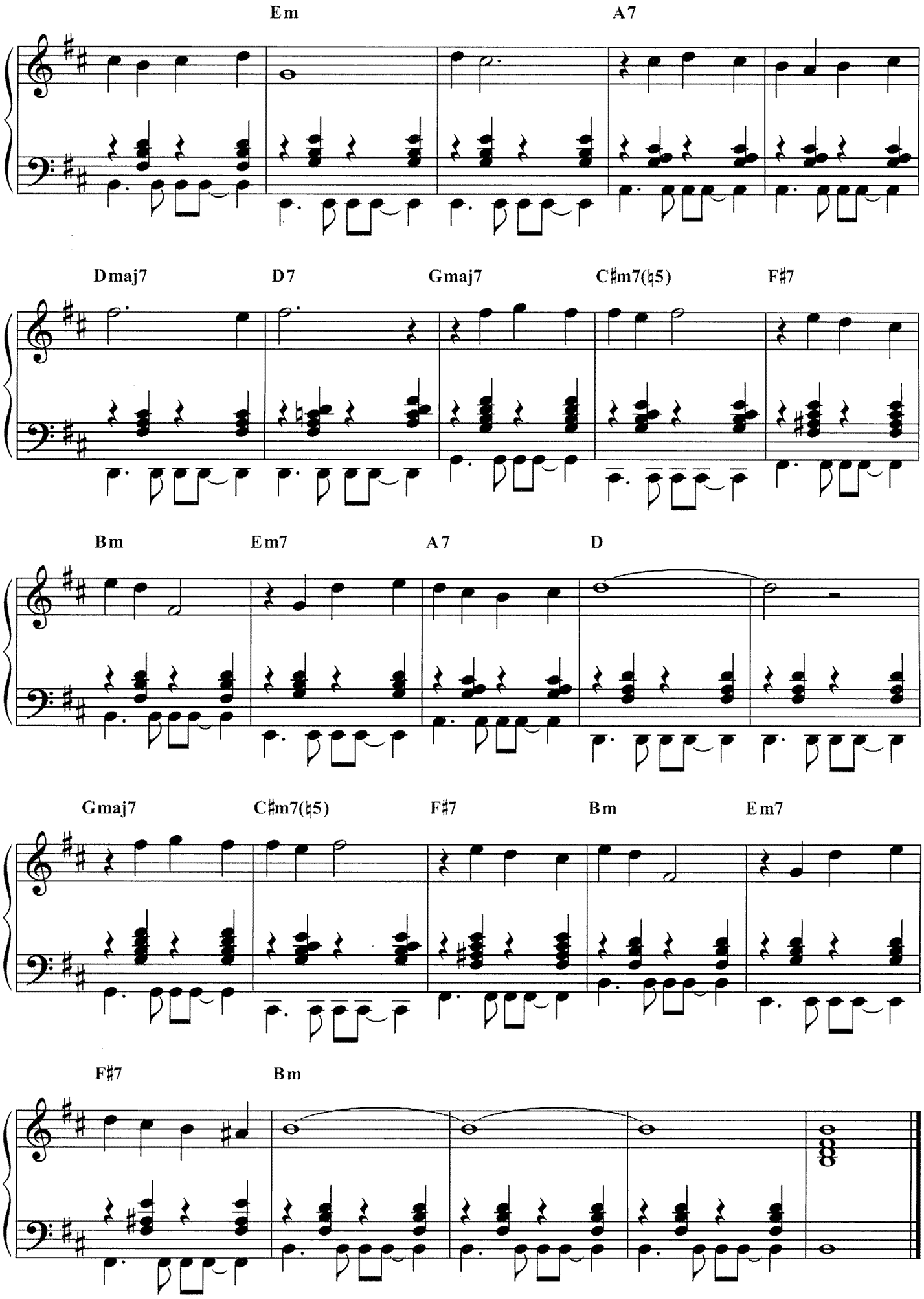
Em
A7
Dmaj7
D7
Gmaj7
C♯m7(♭5)
F♯7
Bm
Em7
A7
D
Gmaj7
C♯m7(♭5)
F♯7
Bm
Em7
F♯7
Bm

Stato interessante

È mejo de morì che restà qui

Music by
E. MORRICONE

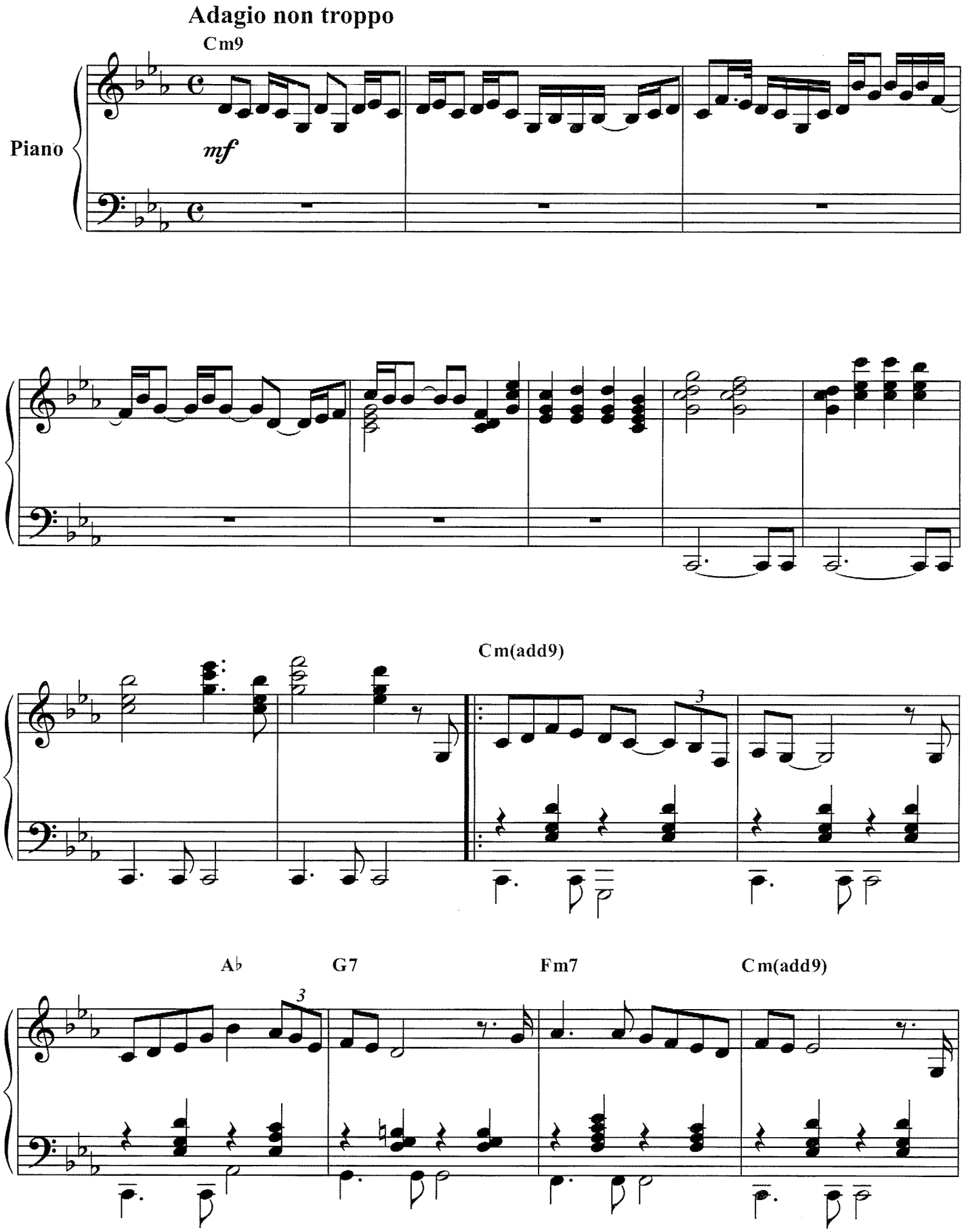

Copyright © 1977 Universal Music Publishing Ricordi srl, Milano - C.A.M. srl
Tutti i diritti riservati - All rights reserved

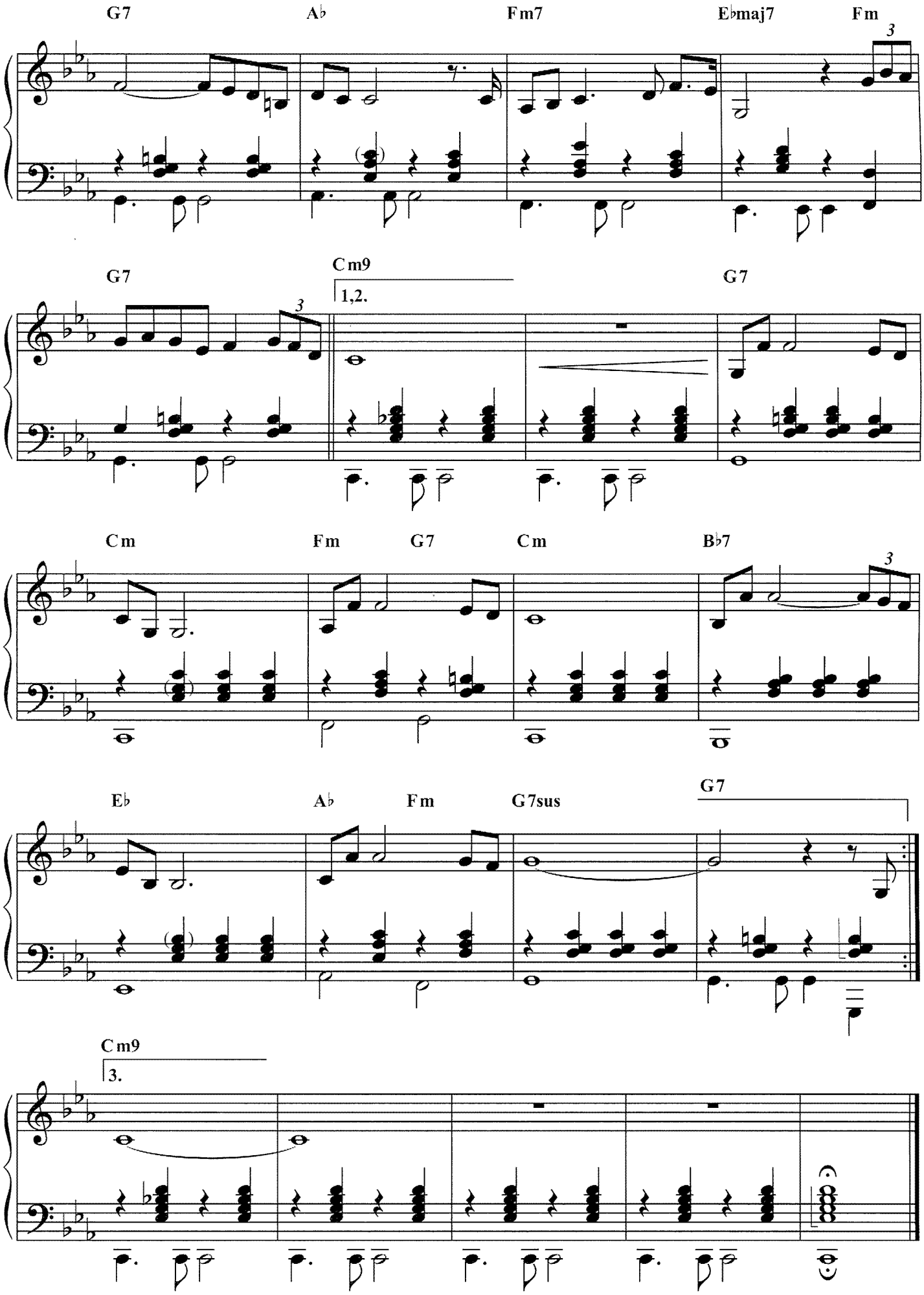
G7
A♭
Fm7
E♭maj7
Fm
G7
Cm9
1,2.
G7
Cm
Fm
G7
Cm
B♭7
E♭
A♭
Fm
G7sus
G7
Cm9
3.

IL BARONE
Il barone

I BASILISCHI
Il tangone

CITTÀ VIOLENTA
Città violenta (Titoli)

LA CLASSE OPERAIA VA IN PARADISO
La classe operaia va in Paradiso

LA CORTA NOTTE DELLE BAMBOLE DI VETRO
La corta notte delle bambole di vetro

DA UOMO A UOMO
Da uomo a uomo

LA DISUBBIDIENZA
Primo pezzo II

IL LADRONE
Il ladrone

MILANO ODIA: LA POLIZIA NON PUÒ SPARARE
I conti ora tornano

UNA PISTOLA PER RINGO
Angel Face
The Slaughter

IL RITORNO DI RINGO
Peace comes back in Mimbres

SPASMO
Bambole

STATO INTERESSANTE
È mejo de morì che restà qui

Produzione, distribuzione e vendita • Production, distribution and sale

UNIVERSAL
UNIVERSAL MUSIC PUBLISHING GROUP

Universal Music MGB Publications srl
via Liguria 4 – 20098 Sesto Ulteriano – San Giuliano Milanese (MI) – Italia

Catalogo completo delle edizioni in vendita consultabile su
All current editions in print can be found in our on-line catalogue at
www.ricordi.it www.ricordi.com
www.durand-salabert-eschig.com

INGRAF s.r.l. - Via Monte S. Genesio 7 - Milano
Stampato in Italia - Printed in Italy - Imprimé en Italie 2007